

WHEN RECORDED MAIL TO:

SALT RIVER PROJECT

Land Department/PAB350

P. O. Box 52025

Phoenix, Arizona 85072-2025

POWER DISTRIBUTION EASEMENT

Maricopa County
Section 34, T03N, R01E

R/W # Agt. DJK
Job # T2058253/ LJ62404
W _____ C _____

**CITY OF PEORIA,
An Arizona municipal corporation**

hereinafter called Grantor, for and in consideration of the sum of One Dollar, and other valuable consideration, receipt of which is hereby acknowledged, does hereby grant and convey to **SALT RIVER PROJECT AGRICULTURAL IMPROVEMENT AND POWER DISTRICT**, an agricultural improvement district organized and existing under the laws of the State of Arizona, its agents, employees, contractors and permittees and its and their respective successors and assigns, hereinafter called the Grantee, a non-exclusive easement in, upon, over, under, across, through and along the lands hereinafter described (such lands hereinafter described being sometimes referred to herein as the "Easement Parcel") to construct, install, reconstruct, replace, remove, repair, operate and maintain underground electrical conductors, conduits, pipes, cables, vaults, pads, switching equipment, enclosures, manholes and transformers and all other appliances, appurtenances and fixtures (collectively "Facilities") for the transmission and distribution of electricity and for all other purposes connected therewith at such locations and elevations, in, upon, over, under, across, through and along the Easement Parcel as Grantee may now or hereafter deem convenient or necessary from time to time, together with the right of ingress and egress to, from, across and along the Grantor's Property.

The lands in, upon, over, under, across, through and along which this easement is granted are situated in the County of Maricopa, State of Arizona, and are more particularly described as:

Grantor's Property:

A portion of the Northwest Quarter of Section 34, Township 03 North, Range 01 East, Gila and Salt River Meridian, Maricopa County, Arizona

Easement Parcel:

SEE EXHIBIT "A" ATTACHED HERETO AND MADE A PART HEREOF

CAUTION: Facilities placed within the Easement Parcel may contain high voltage electrical equipment. Notice is hereby given that the location of underground electrical conductors or facilities must be verified as required by Arizona Revised Statutes, Section 40-360.21, et. seq., Arizona Blue Stake Law, prior to any excavation.

Grantor shall maintain a clear area that extends 3.00 feet from and around all edges of all transformer pads and other equipment pads, and a clear operational area that extends 12.00 feet immediately in front of all transformer and other equipment openings. No obstruction, trees, shrubs, fixtures or permanent structures shall be placed within said areas.

Grantor shall not construct, install or place, or permit to be constructed, installed or placed any building or other structure, plant any trees, drill any well, store materials of any kind, or alter ground level by cut or fill, within the area of the Easement Parcel.

Grantee shall have the right (but not the obligation) to trim, cut and clear away trees, brush or other vegetation on, the Easement Parcel whenever in its judgment the same shall be necessary for the convenient and safe exercise of the rights herein granted.

In the event Grantee records a document to formally abandon the easement granted herein, all Grantee's rights hereunder shall cease, except the right to remove any and all property placed upon the Easement Parcel within a reasonable time subsequent to such abandonment.

The covenants and agreements herein set forth shall extend and inure in favor and to the benefit of and shall be binding on the heirs, administrators, executors, personal representatives, legal representatives, successors (including successors in ownership and estate), assigns and lessees of the Grantor and Grantee.

THE REMAINDER OF THIS PAGE LEFT INTENTIONALLY BLANK

IN WITNESS WHEREOF, **CITY OF PEORIA, an Arizona municipal corporation**, has caused its name to be executed by its duly authorized representative(s) this _____ day of _____, 20___.

**CITY OF PEORIA,
an Arizona municipal corporation**

By: _____

Its: _____

APPROVED AS TO FORM:

ATTEST:

Steve Burg
City Attorney

Rhonda Geriminsky
City Clerk

STATE OF _____)
) ss.
COUNTY OF _____)

The foregoing instrument was acknowledged before me this _____ day of _____, 20____, by _____ the _____ respectively, of **CITY OF PEORIA**, an Arizona municipal corporation, and such authorized representative acknowledged that this document was executed on behalf of the corporation for the purposes therein contained.

My Commission Expires:

Notary Public

Notary Stamp/Seal

Note: This instrument is exempt from the real estate transfer fee and affidavit of legal value required under A.R.S. Sections 11-1132 and 11-1133 pursuant to the exemptions set forth in A.R.S. Sections 11-1134(A)(2) and (A)(3).

Approved Greg Moore, SRP, 3/05-jcm - Note: Changes made and approved by EMN 7/15/05
S/Landform/Negotiated Easements/City of Chandler
Cimage

EXHIBIT "A"

LEGAL DESCRIPTION
SALT RIVER PROJECT AGRICULTURAL
IMPROVEMENT AND POWER DISTRICT

ELECTRIC UNDERGROUND EASEMENT

SRP Job No.: 11790

SRP Job Name: CUS UW CONV Olive & 89th Ave

Date: November 21, 2016

I.O. #: T2058253

Section 34, T. 3 N., R. 1 E.

An easement located in the Northwest Quarter of Section 34, Township 3 North, Range 1 East of the Gila and Salt River Meridian, Maricopa County, Arizona, being more particularly described as follows:

Commencing at the North Quarter corner of said Section 34 (brass cap in handhole), from which the Northwest Corner of said Section 34 (brass cap in handhole) bears South 89 degrees 23 minutes 30 seconds West, a distance of 2641.29 feet (**Basis of Bearings**);

Thence South 00 degrees 02 minutes 22 seconds West, a distance of 29.00 feet to a line being parallel with and 29.00 feet south of the north line of the northwest quarter of said Section 34 and the **Point of Beginning**;

Thence continuing South 00 degrees 02 minutes 22 seconds West, a distance of 8.00 feet to a line being parallel with and 37.00 feet south of the north line of the northwest quarter of said Section 34;

Thence along said parallel line, South 89 degrees 23 minutes 30 seconds West, a distance of 112.88 feet;

Thence departing said parallel line, South 00 degrees 36 minutes 30 seconds East, a distance of 9.21 feet;

Thence South 89 degrees 23 minutes 30 seconds West, a distance of 15.49 feet;

Thence North 00 degrees 36 minutes 30 seconds West, a distance of 9.21 feet to a line being parallel with and 37.00 feet south of the north line of the northwest quarter of said Section 34;

Thence along said parallel line, South 89 degrees 23 minutes 30 seconds West, a distance of 43.51 feet;

Thence departing said parallel line, South 00 degrees 36 minutes 30 seconds East, a distance of 3.57 feet;

Thence South 89 degrees 23 minutes 30 seconds West, a distance of 8.00 feet;

Thence North 00 degrees 36 minutes 30 seconds West, a distance of 3.57 feet to a line being parallel with and 37.00 feet south of the north line of the northwest quarter of said Section 34;



Thence along said parallel line, South 89 degrees 23 minutes 30 seconds West, a distance of 55.05 feet;

Thence departing said parallel line, South 00 degrees 36 minutes 30 seconds East, a distance of 12.15 feet;

Thence South 89 degrees 23 minutes 30 seconds West, a distance of 12.00 feet;

Thence North 00 degrees 36 minutes 30 seconds West, a distance of 12.15 feet to a line being parallel with and 37.00 feet south of the north line of the northwest quarter of said Section 34;

Thence along said parallel line, South 89 degrees 23 minutes 30 seconds West, a distance of 137.01 feet;

Thence departing said parallel line, South 00 degrees 36 minutes 30 seconds East, a distance of 3.63 feet;

Thence South 89 degrees 23 minutes 30 seconds West, a distance of 8.00 feet;

Thence North 00 degrees 36 minutes 30 seconds West, a distance of 3.63 feet to a line being parallel with and 37.00 feet south of the north line of the northwest quarter of said Section 34;

Thence along said parallel line, South 89 degrees 23 minutes 30 seconds West, a distance of 204.98 feet;

Thence departing said parallel line, South 00 degrees 36 minutes 30 seconds East, a distance of 3.56 feet;

Thence South 89 degrees 23 minutes 30 seconds West, a distance of 8.00 feet;

Thence North 00 degrees 36 minutes 30 seconds West, a distance of 3.56 feet to a line being parallel with and 37.00 feet south of the north line of the northwest quarter of said Section 34;

Thence along said parallel line, South 89 degrees 23 minutes 30 seconds West, a distance of 194.94 feet;

Thence departing said parallel line, South 00 degrees 36 minutes 30 seconds East, a distance of 3.46 feet;

Thence South 89 degrees 23 minutes 30 seconds West, a distance of 8.00 feet;

Thence North 00 degrees 36 minutes 30 seconds West, a distance of 3.46 feet to a line being parallel with and 37.00 feet south of the north line of the northwest quarter of said Section 34;

Thence along said parallel line, South 89 degrees 23 minutes 30 seconds West, a distance of 179.11 feet;

Thence departing said parallel line, South 00 degrees 36 minutes 30 seconds East, a distance of 3.50 feet;

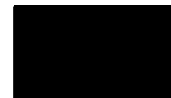

Thence South 89 degrees 23 minutes 30 seconds West, a distance of 8.00 feet;

Thence North 00 degrees 36 minutes 30 seconds West, a distance of 3.50 feet to a line being parallel with and 37.00 feet south of the north line of the northwest quarter of said Section 34;

Thence along said parallel line, South 89 degrees 23 minutes 30 seconds West, a distance of 38.90 feet;

Thence departing said parallel line, South 00 degrees 36 minutes 30 seconds East, a distance of 12.01 feet;

Thence South 89 degrees 23 minutes 30 seconds West, a distance of 8.00 feet;

Thence North 00 degrees 36 minutes 30 seconds West, a distance of 12.01 feet to a line being parallel with and 37.00 feet south of the north line of the northwest quarter of said Section 34;

Thence along said parallel line, South 89 degrees 23 minutes 30 seconds West, a distance of 124.12 feet;

Thence departing said parallel line, South 00 degrees 36 minutes 30 seconds East, a distance of 3.61 feet;

Thence South 89 degrees 23 minutes 30 seconds West, a distance of 8.00 feet;

Thence North 00 degrees 36 minutes 30 seconds West, a distance of 3.61 feet to a line being parallel with and 37.00 feet south of the north line of the northwest quarter of said Section 34;

Thence along said parallel line, South 89 degrees 23 minutes 30 seconds West, a distance of 34.87 feet;

Thence departing said parallel line, South 00 degrees 36 minutes 30 seconds East, a distance of 4.46 feet;

Thence South 89 degrees 23 minutes 30 seconds West, a distance of 8.00 feet;

Thence North 00 degrees 36 minutes 30 seconds West, a distance of 4.46 feet to a line being parallel with and 37.00 feet south of the north line of the northwest quarter of said Section 34;

Thence along said parallel line, South 89 degrees 23 minutes 30 seconds West, a distance of 133.84 feet;

Thence departing said parallel line, South 00 degrees 00 minutes 16 seconds West, a distance of 47.87 feet to the southerly right of way line of Olive Avenue;



Thence along said southerly right of way line, North 45 degrees 18 minutes 01 seconds West, a distance of 16.88 feet;

Thence departing said southerly right of way line, North 00 degrees 00 minutes 16 seconds East, a distance of 35.87 feet to a line being parallel with and 37.00 feet south of the north line of the northwest quarter of said Section 34;

Thence along said parallel line, South 89 degrees 23 minutes 30 seconds West, a distance of 76.10 feet;

Thence departing said parallel line, South 00 degrees 36 minutes 30 seconds East, a distance of 3.45 feet;

Thence South 89 degrees 23 minutes 30 seconds West, a distance of 8.00 feet;

Thence North 00 degrees 36 minutes 30 seconds West, a distance of 3.45 feet to a line being parallel with and 37.00 feet south of the north line of the northwest quarter of said Section 34;

Thence along said parallel line, South 89 degrees 23 minutes 30 seconds West, a distance of 164.34 feet;

Thence departing said parallel line, South 00 degrees 15 minutes 40 seconds East, a distance of 18.00 feet to the southerly right of way line of Olive Avenue;

Thence along said southerly right of way line, South 89 degrees 23 minutes 30 seconds West, a distance of 8.00 feet;

Thence departing said southerly right of way line, North 00 degrees 15 minutes 40 seconds West, a distance of 18.00 feet to a line being parallel with and 37.00 feet south of the north line of the northwest quarter of said Section 34;

Thence along said parallel line, South 89 degrees 23 minutes 30 seconds West, a distance of 171.75 feet;

Thence departing said parallel line, South 00 degrees 36 minutes 30 seconds East, a distance of 18.00 feet to the southerly right of way line of Olive Avenue;

Thence along said southerly right of way line, South 89 degrees 23 minutes 30 seconds West, a distance of 9.03 feet;



Thence departing said southerly right of way line, North 00 degrees 36 minutes 30 seconds West, a distance of 26.00 feet to a line being parallel with and 29.00 feet south of the north line of the northwest quarter of said Section 34;

Thence along said parallel line, North 89 degrees 23 minutes 30 seconds East, a distance of 1800.02 feet to the **Point of Beginning**.

Said Easement contains 15,540 square feet or 0.36 acres, more or less.

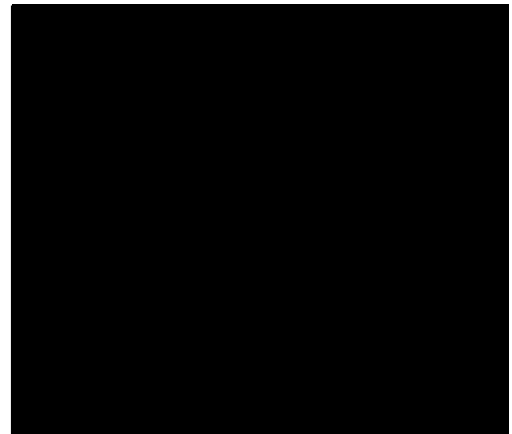

EXPIRES: 09-30-17



EXHIBIT "A"

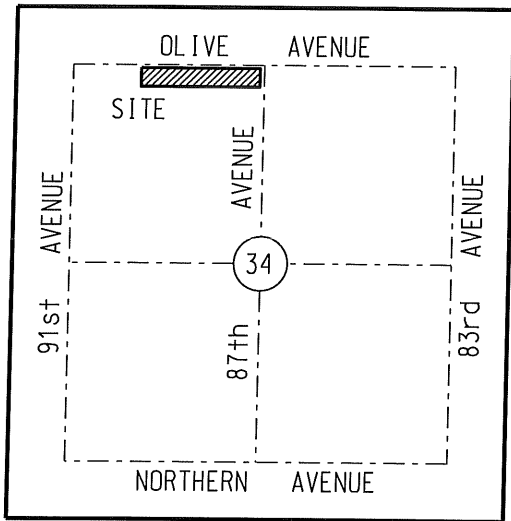

VICINITY MAP (N.T.S.)
T3N R1E
G&SRM

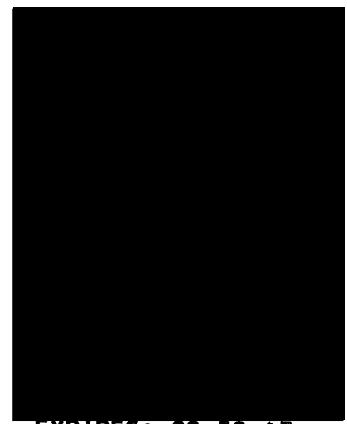

EXPIRES: 09-30-17

LEGEND

- SECTION AND CENTERLINE
- PROPERTY LINE
- LIMITS OF SRP EASEMENT
- EXISTING EASEMENT
- ◆ SECTION CORNER AS NOTED

ABBREVIATION TABLE

M.C.R. MARICOPA COUNTY RECORDER
LVI LAST VISUAL INSPECTION
N.T.S. NOT TO SCALE

BASIS OF BEARINGS:
THE ARIZONA STATE PLANE COORDINATE
SYSTEM, CENTRAL ZONE, NAD 83 DATUM.

UNDERGROUND ELECTRIC POWER LINE RIGHT-OF-WAY, MARICOPA COUNTY, ARIZONA

CAUTION

THE EASEMENT LOCATION AS HEREON DELINEATED MAY CONTAIN HIGH VOLTAGE ELECTRICAL EQUIPMENT, NOTICE IS HEREBY GIVEN THAT THE LOCATION OF UNDERGROUND ELECTRICAL CONDUCTORS OR FACILITIES MUST BE VERIFIED AS REQUIRED BY ARIZONA REVISED STATUTES, SECTION 40-380.21, ET. SEQ., ARIZONA BLUE STAKE LAW, PRIOR TO ANY EXCAVATION.

NOTES

THIS EXHIBIT IS INTENDED TO ACCOMPANY AN EASEMENT. ALL PARCELS SHOWN WERE PLOTTED FROM RECORD INFORMATION, AND NO ATTEMPT HAS BEEN MADE TO VERIFY THE LOCATION OF ANY BOUNDARIES SHOWN. THIS IS NOT AN ARIZONA BOUNDARY SURVEY.

SALT RIVER PROJECT
AGRICULTURAL IMPROVEMENT & POWER DISTRICT



SURVEY DIVISION
LAND DEPARTMENT

SRP LDWR NUMBER: 11790	SCALE: N.T.S.
AMP/ I.O. NUMBER: T2058253	SHEET: 1 OF 11
AGENT: KILZER	SHEET SIZE: 8.5"x11"
DRAWN: BH	REVISION: 0
CHECKED BY: GOREHAM	CREW CHIEF: REVUELTA
DATE: 11/21/16	FIELD DATE: 2/17/16

CUS UW CONV
OLIVE & 89TH AVE
NW1/4 SEC 34
T. 3 N., R. 1 E.

EXHIBIT "A"

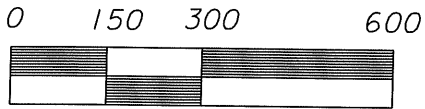

NORTH

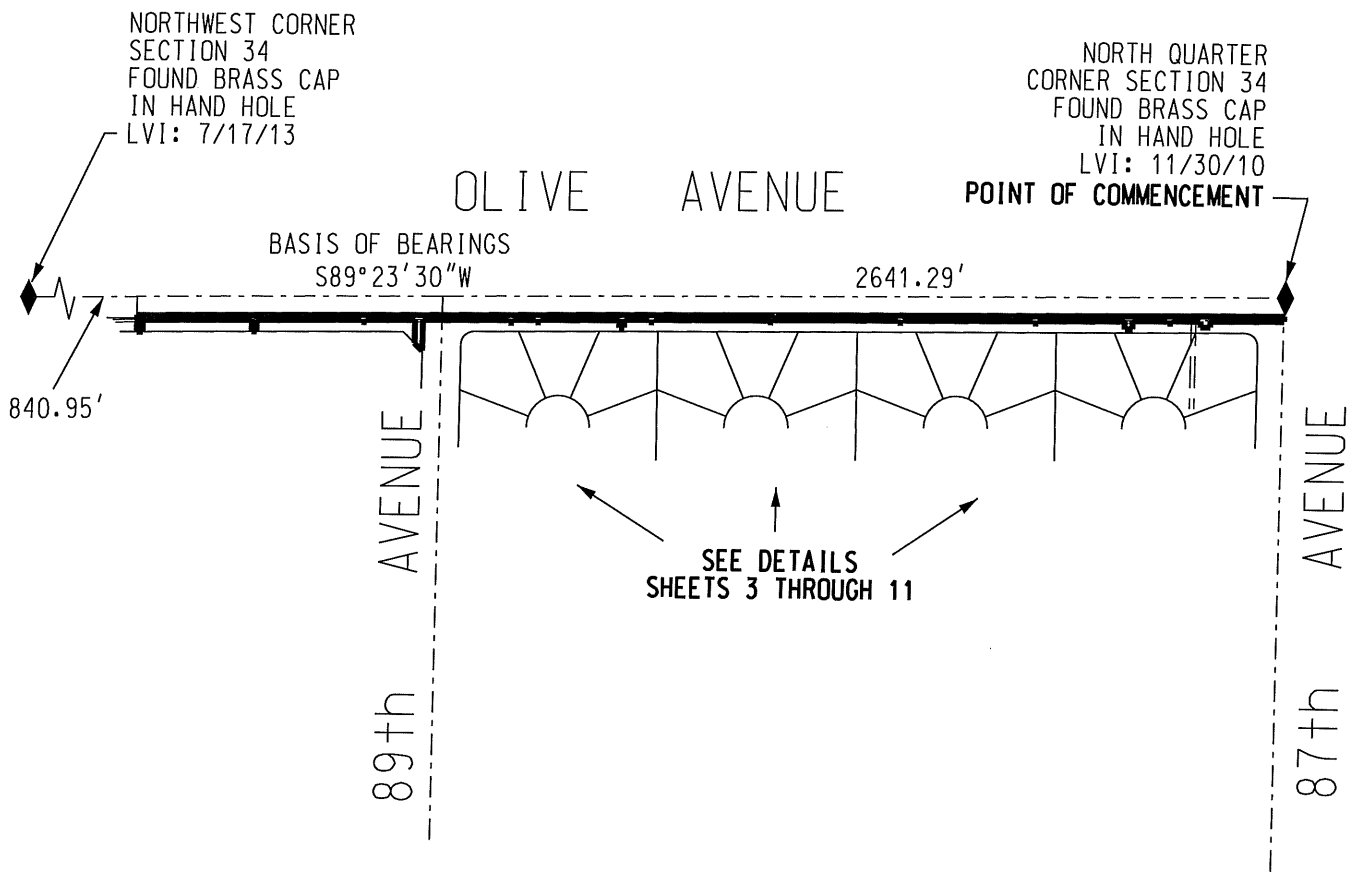

SALT RIVER PROJECT AGRICULTURAL IMPROVEMENT & POWER DISTRICT		 SURVEY DIVISION LAND DEPARTMENT
SRP LDWR NUMBER: 11790	SCALE: 1" = 300'	
AMP/ I.O. NUMBER: T2058253	SHEET: 2 OF 11	CUS UW CONV OLIVE & 89TH AVE NW1/4 SEC 34 T. 3 N., R. 1 E.
AGENT: KILZER	SHEET SIZE: 8.5"x11"	
DRAWN: BH	REVISION: 0	
CHECKED BY: GOREHAM	CREW CHIEF: REVUELTA	
DATE: 11/21/16	FIELD DATE: 2/17/16	

EXHIBIT "A"



NORTH

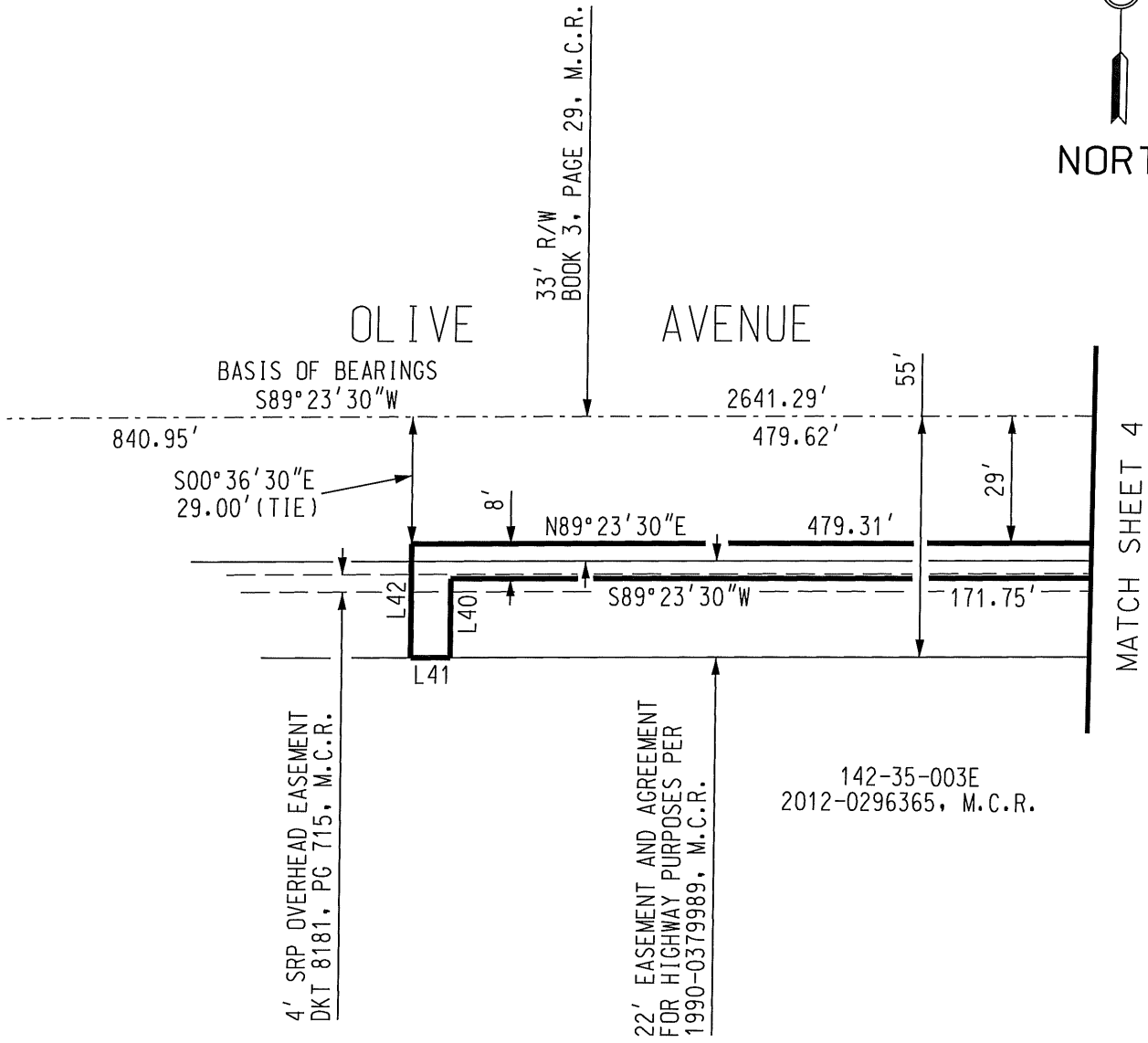

142-35-003E
2012-0296365, M.C.R.

LINE TABLE		
LINE	BEARING	DISTANCE
L40	S00°36'30"E	18.00'
L41	S89°23'30"W	9.03'
L42	N00°36'30"W	26.00'

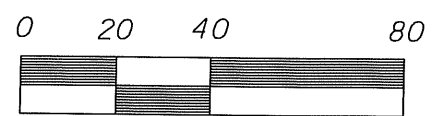

SALT RIVER PROJECT AGRICULTURAL IMPROVEMENT & POWER DISTRICT	
SRP LDWR NUMBER: 11790	SCALE: 1" = 40'
AMP/ I.O. NUMBER: T2058253	SHEET: 3 OF 11
AGENT: KILZER	SHEET SIZE: 8.5"x11"
DRAWN: BH	REVISION: 0
CHECKED BY: GOREHAM	CREW CHIEF: REVUELTA
DATE: 11/21/16	FIELD DATE: 2/17/16

SURVEY DIVISION
LAND DEPARTMENT

CUS UW CONV
OLIVE & 89TH AVE
NW1/4 SEC 34
T. 3 N., R. 1 E.

EXHIBIT "A"



NORTH

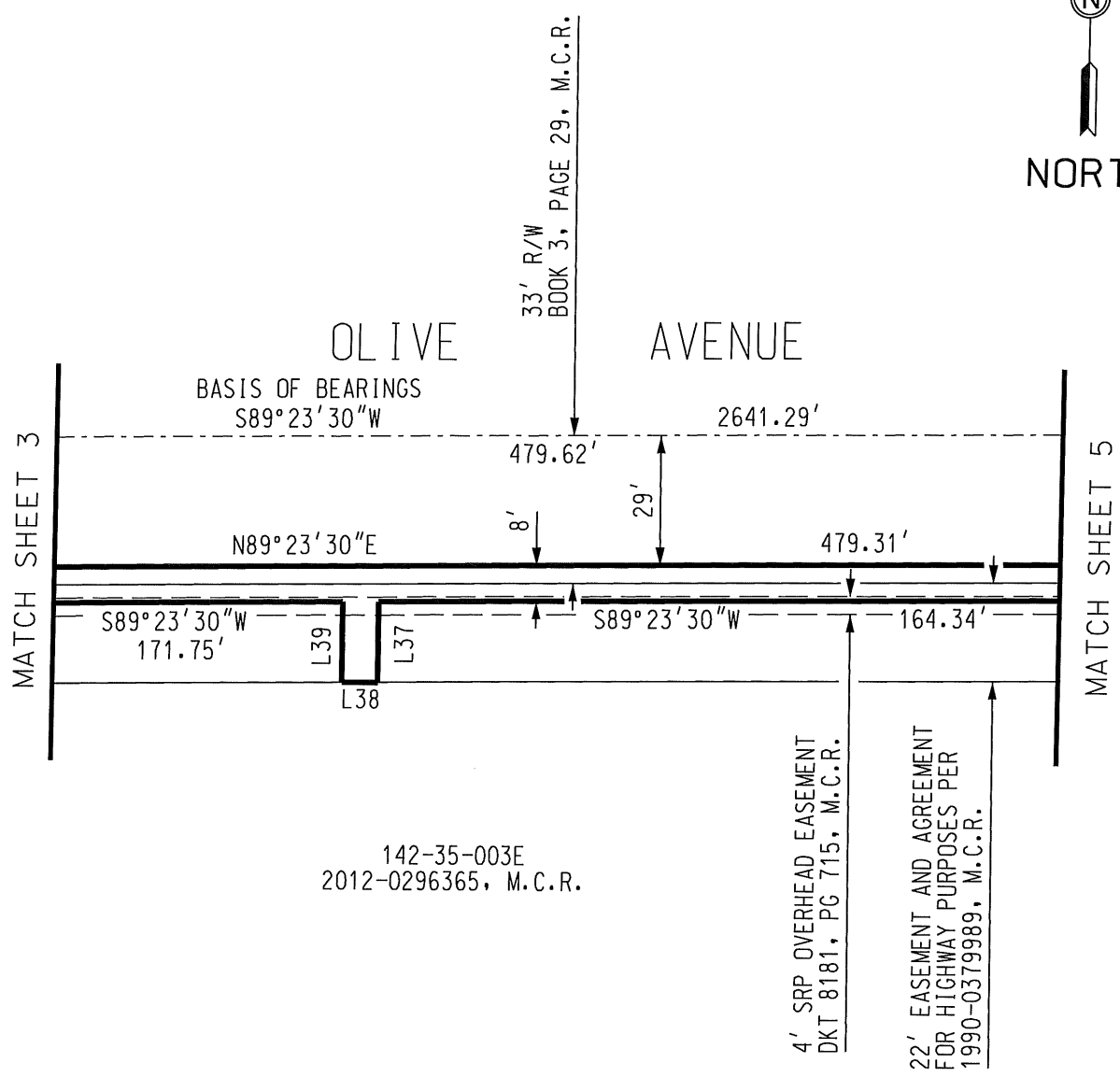

LINE TABLE		
LINE	BEARING	DISTANCE
L37	S00°15'40"E	18.00'
L38	S89°23'30"W	8.00'
L39	N00°15'40"W	18.00'

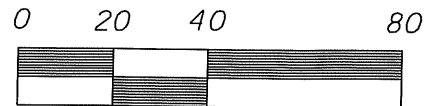

SALT RIVER PROJECT AGRICULTURAL IMPROVEMENT & POWER DISTRICT	
SRP LDWR NUMBER: 11790	SCALE: 1" = 40'
AMP/ I.O. NUMBER: T2058253	SHEET: 4 OF 11
AGENT: KILZER	SHEET SIZE: 8.5"x11"
DRAWN: BH	REVISION: 0
CHECKED BY: GOREHAM	CREW CHIEF: REVUELTA
DATE: 11/21/16	FIELD DATE: 2/17/16



SURVEY DIVISION
LAND DEPARTMENT

CUS UW CONV
OLIVE & 89TH AVE
NW1/4 SEC 34
T. 3 N., R. 1 E.

EXHIBIT "A"



NORTH

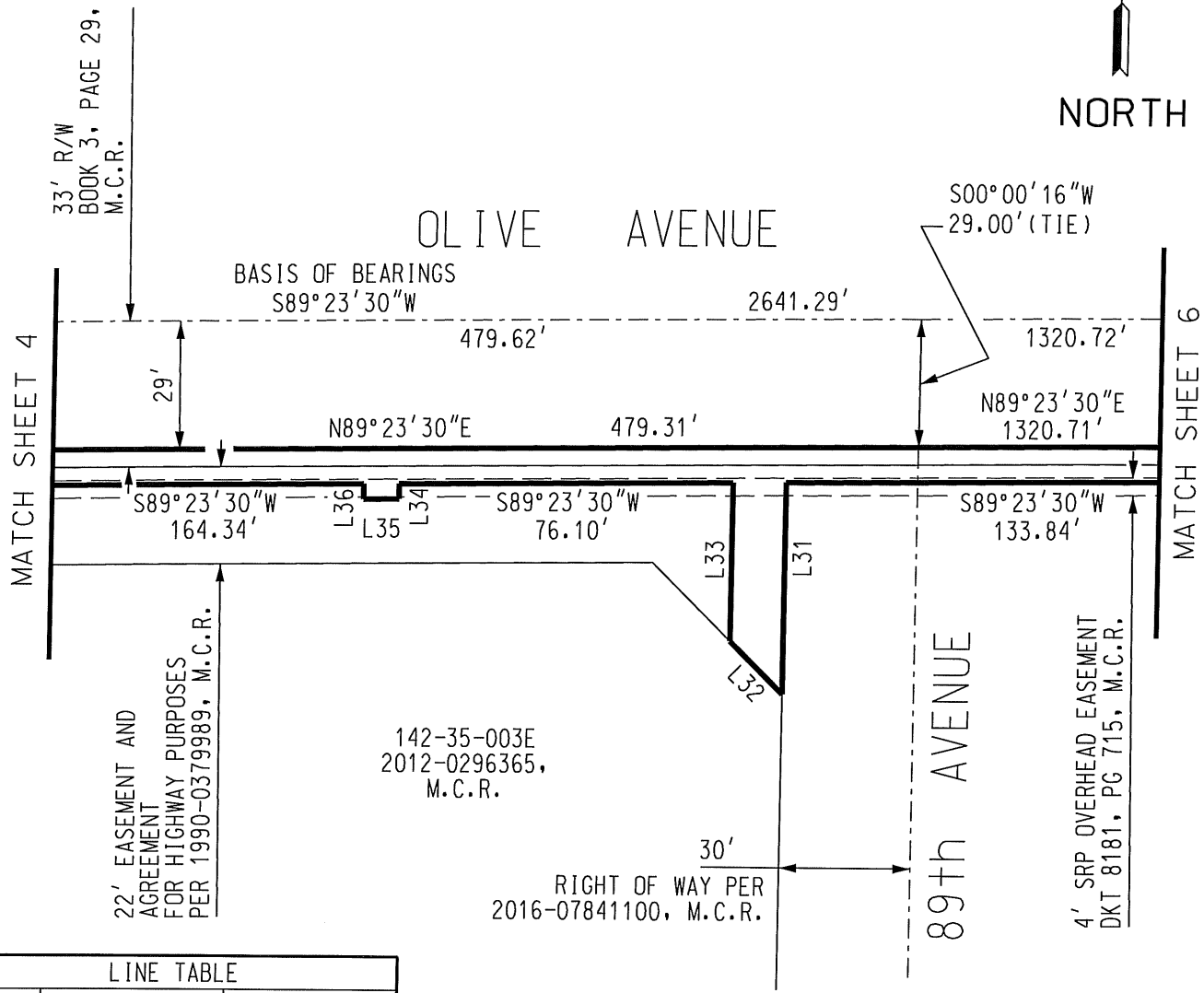

22' EASEMENT AND AGREEMENT FOR HIGHWAY PURPOSES PER 1990-0379989, M.C.R.

142-35-003E
2012-0296365,
M.C.R.

30'
RIGHT OF WAY PER
2016-07841100, M.C.R.

4' SRP OVERHEAD EASEMENT
DKT 8181, PG 715, M.C.R.

LINE TABLE

LINE	BEARING	DISTANCE
L31	S00°00'16"W	47.87'
L32	N45°18'01"W	16.88'
L33	N00°00'16"E	35.87'
L34	S00°36'30"E	3.45'
L35	S89°23'30"W	8.00'
L36	N00°36'30"W	3.45'

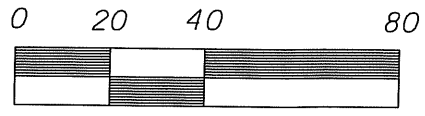

SALT RIVER PROJECT
AGRICULTURAL IMPROVEMENT & POWER DISTRICT



SURVEY DIVISION
LAND DEPARTMENT

SRP LDWR NUMBER: 11790	SCALE: 1" = 40'
AMP/ I.O. NUMBER: T2058253	SHEET: 5 OF 11
AGENT: KILZER	SHEET SIZE: 8.5"x11"
DRAWN: BH	REVISION: 0
CHECKED BY: GOREHAM	CREW CHIEF: REVUELTA
DATE: 11/21/16	FIELD DATE: 2/17/16

CUS UW CONV
OLIVE & 89TH AVE
NW1/4 SEC 34
T. 3 N., R. 1 E.

EXHIBIT "A"



NORTH

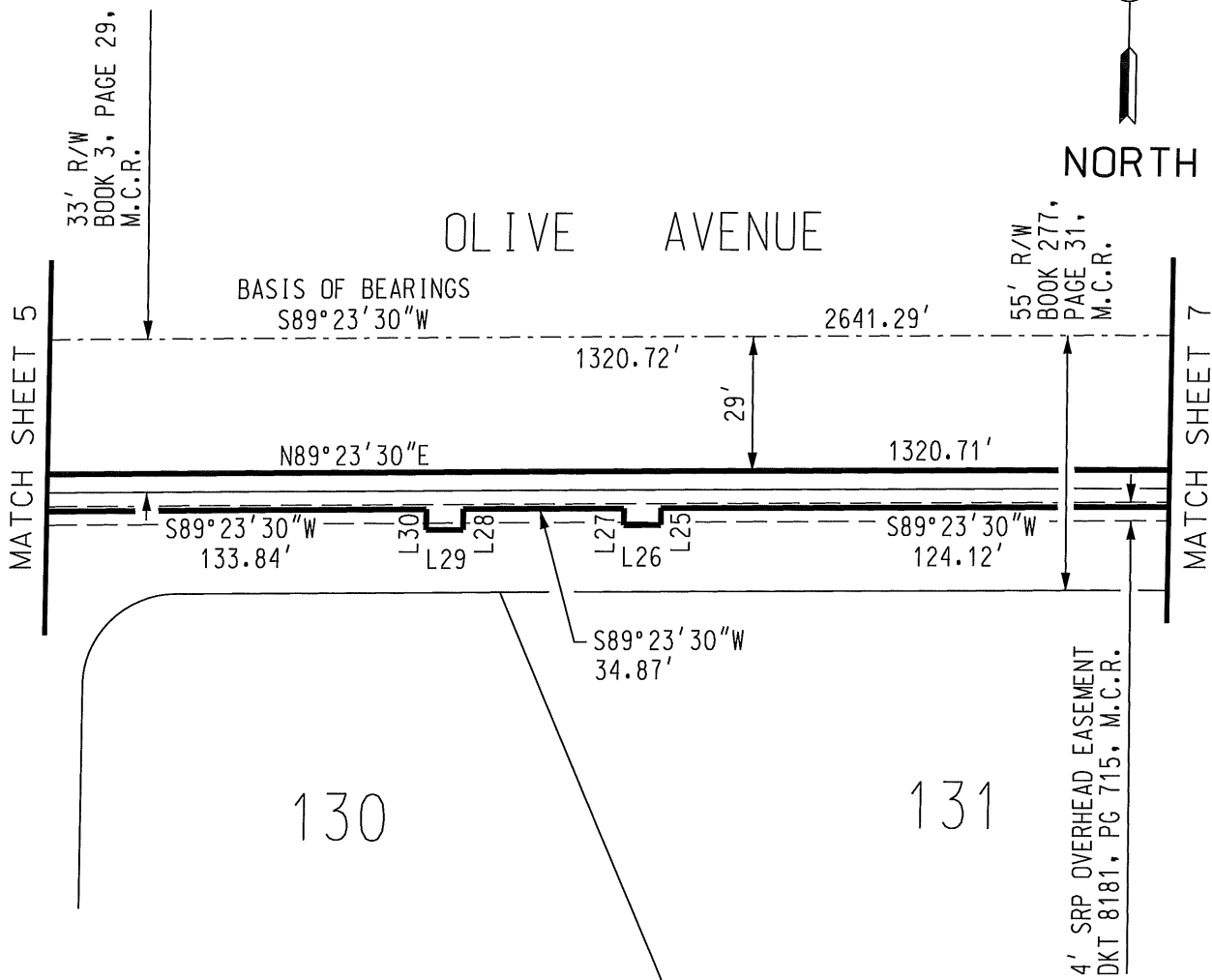

LINE TABLE

LINE	BEARING	DISTANCE
L25	S00°36'30"E	3.61'
L26	S89°23'30"W	8.00'
L27	N00°36'30"W	3.61'
L28	S00°36'30"E	4.46'
L29	S89°23'30"W	8.00'
L30	N00°36'30"W	4.46'

0 20 40 80



SALT RIVER PROJECT AGRICULTURAL IMPROVEMENT & POWER DISTRICT		SURVEY DIVISION LAND DEPARTMENT
SRP LDWR NUMBER: 11790	SCALE: 1" = 40'	CUS UW CONV OLIVE & 89TH AVE NW1/4 SEC 34 T. 3 N., R. 1 E.
AMP/ I.O. NUMBER: T2058253	SHEET: 6 OF 11	
AGENT: KILZER	SHEET SIZE: 8.5"x11"	
DRAWN: BH	REVISION: 0	
CHECKED BY: GOREHAM	CREW CHIEF: REVUELTA	
DATE: 11/21/16	FIELD DATE: 2/17/16	

EXHIBIT "A"



NORTH

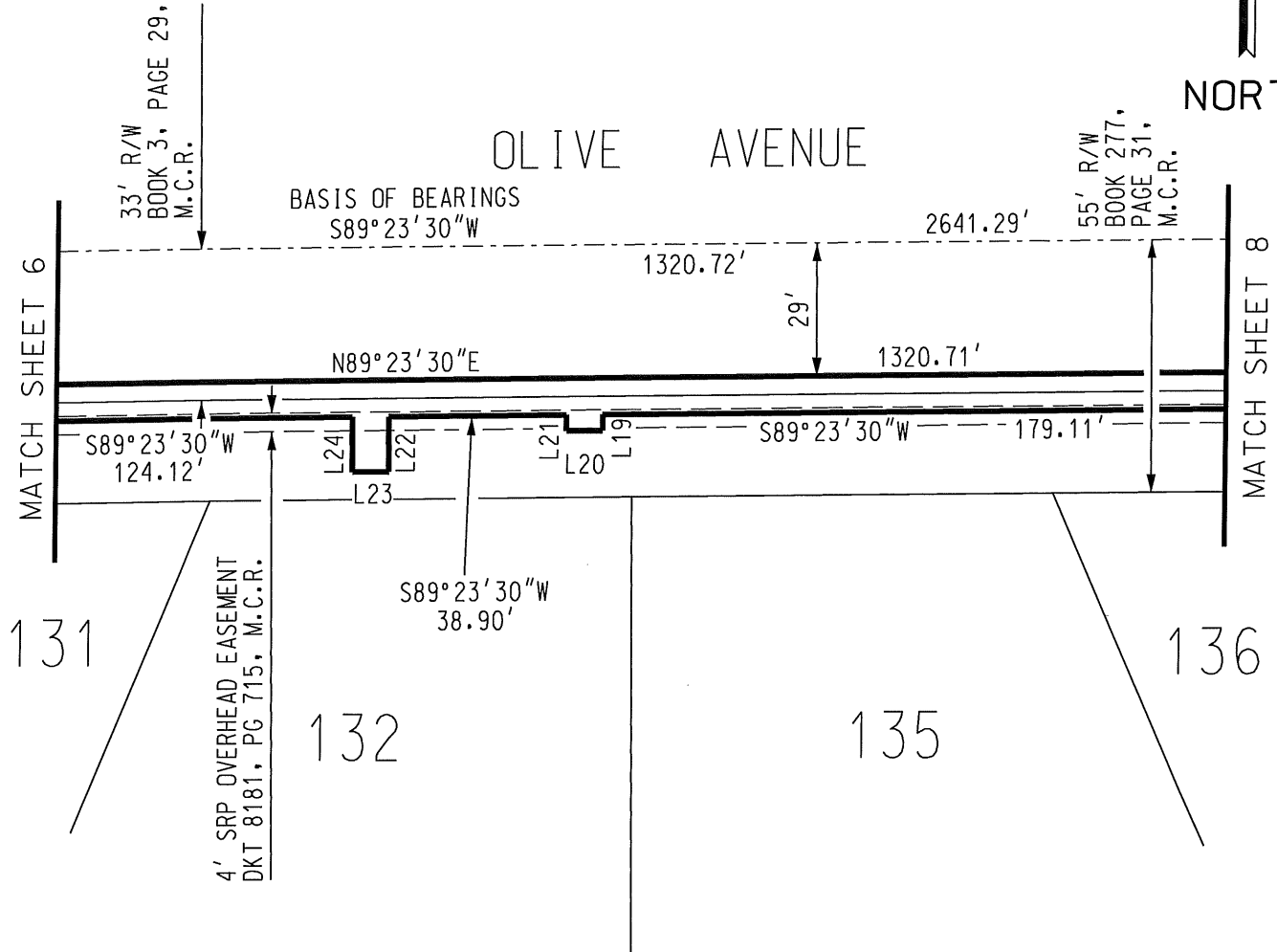

LINE TABLE		
LINE	BEARING	DISTANCE
L19	S00°36'30"E	3.50'
L20	S89°23'30"W	8.00'
L21	N00°36'30"W	3.50'
L22	S00°36'30"E	12.01'
L23	S89°23'30"W	8.00'
L24	N00°36'30"W	12.01'

0 20 40 80



SALT RIVER PROJECT
AGRICULTURAL IMPROVEMENT & POWER DISTRICT



SURVEY DIVISION
LAND DEPARTMENT

SRP LDWR NUMBER: 11790

SCALE: 1" = 40'

AMP/ I.O. NUMBER: T2058253

SHEET: 7 OF 11

AGENT: KILZER

SHEET SIZE: 8.5"x11"

DRAWN: BH

REVISION: 0

CHECKED BY: GOREHAM

CREW CHIEF: REVUELTA

DATE: 11/21/16

FIELD DATE: 2/17/16

CUS UW CONV
OLIVE & 89TH AVE
NW1/4 SEC 34
T. 3 N., R. 1 E.

EXHIBIT "A"



NORTH

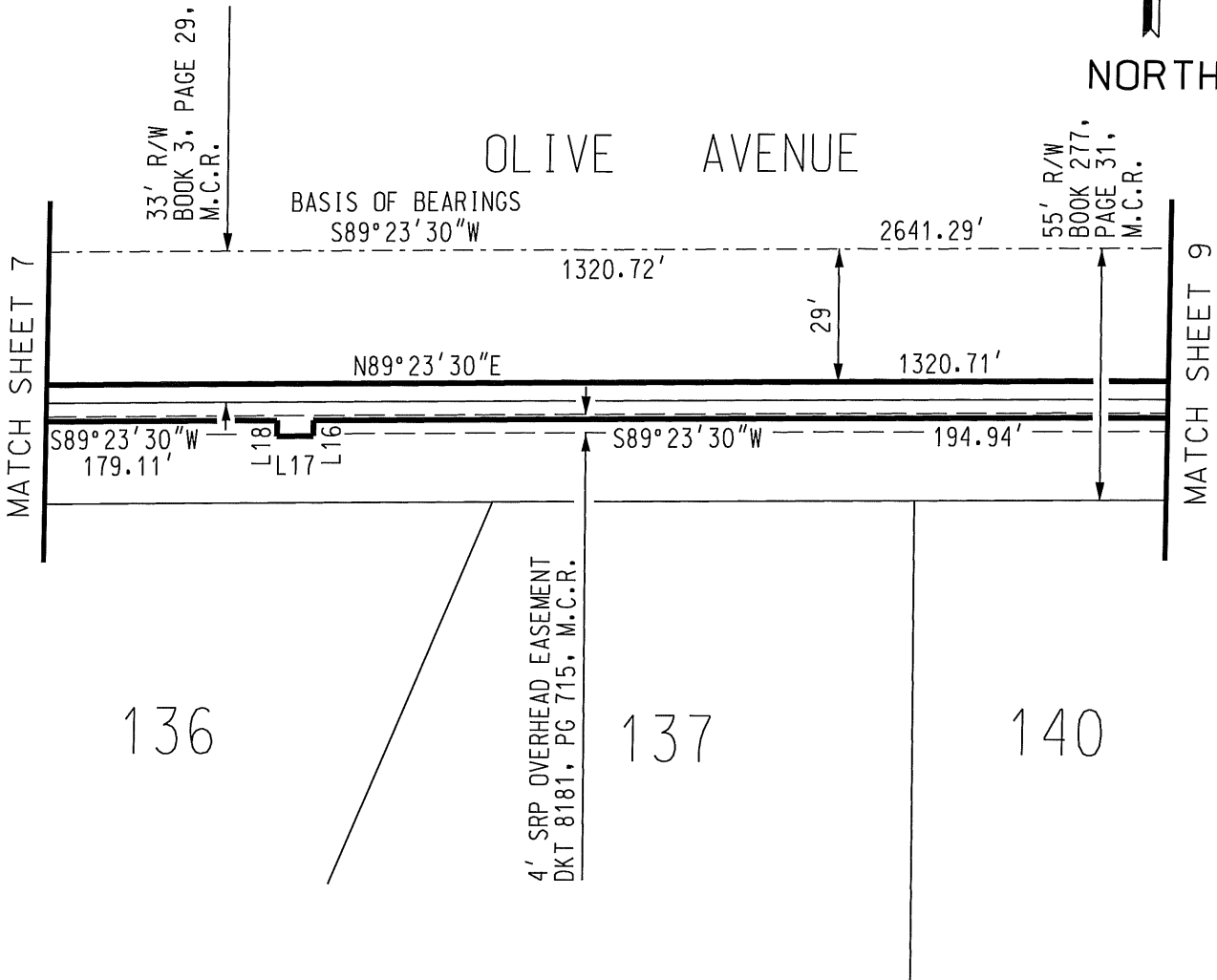

LINE TABLE

LINE	BEARING	DISTANCE
L16	S00°36'30"E	3.46'
L17	S89°23'30"W	8.00'
L18	N00°36'30"W	3.46'

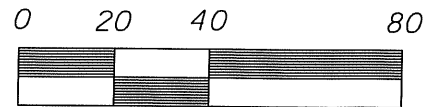

SALT RIVER PROJECT
AGRICULTURAL IMPROVEMENT & POWER DISTRICT



SURVEY DIVISION
LAND DEPARTMENT

SRP LDWR NUMBER: 11790

SCALE: 1" = 40'

AMP/ I.O. NUMBER: T2058253

SHEET: 8 OF 11

AGENT: KILZER

SHEET SIZE: 8.5"x11"

DRAWN: BH

REVISION: 0

CHECKED BY: GOREHAM

CREW CHIEF: REVUELTA

DATE: 11/21/16

FIELD DATE: 2/17/16

CUS UW CONV
OLIVE & 89TH AVE
NW1/4 SEC 34
T. 3 N., R. 1 E.

EXHIBIT "A"



NORTH

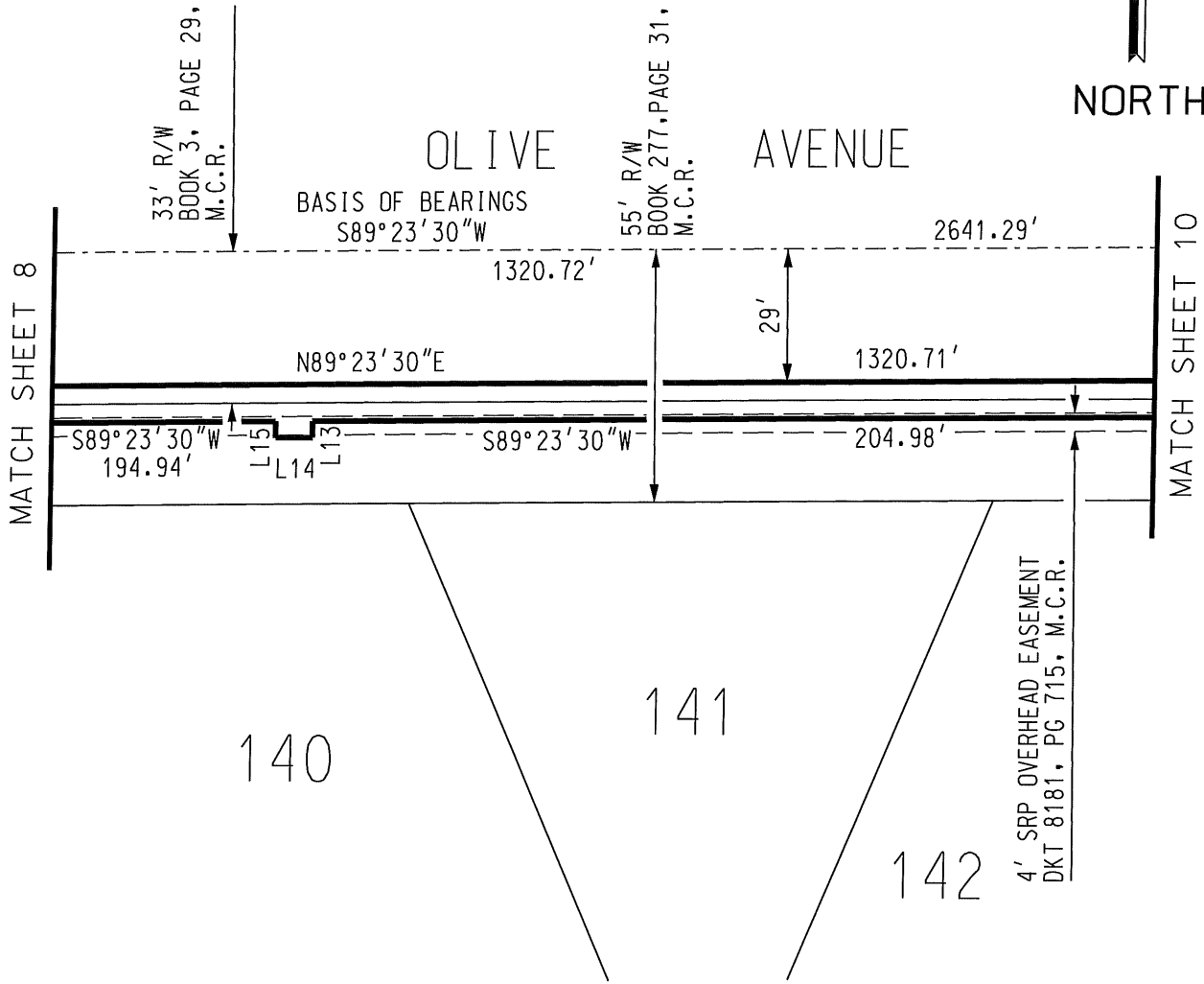

140

141

142

4' SRP OVERHEAD EASEMENT
DKT 8181, PG 715, M.C.R.

LINE TABLE

LINE	BEARING	DISTANCE
L13	S00°36'30"E	3.56'
L14	S89°23'30"W	8.00'
L15	N00°36'30"W	3.56'

0 20 40 80



SALT RIVER PROJECT
AGRICULTURAL IMPROVEMENT & POWER DISTRICT



SURVEY DIVISION
LAND DEPARTMENT

SRP LDWR NUMBER: 11790

SCALE: 1" = 40'

AMP/ I.D. NUMBER: T2058253

SHEET: 9 OF 11

AGENT: KILZER

SHEET SIZE: 8.5"x11"

DRAWN: BH

REVISION: 0

CHECKED BY: GOREHAM

CREW CHIEF: REVUELTA

DATE: 11/21/16

FIELD DATE: 2/17/16

CUS UW CONV
OLIVE & 89TH AVE
NW1/4 SEC 34
T. 3 N., R. 1 E.

EXHIBIT "A"

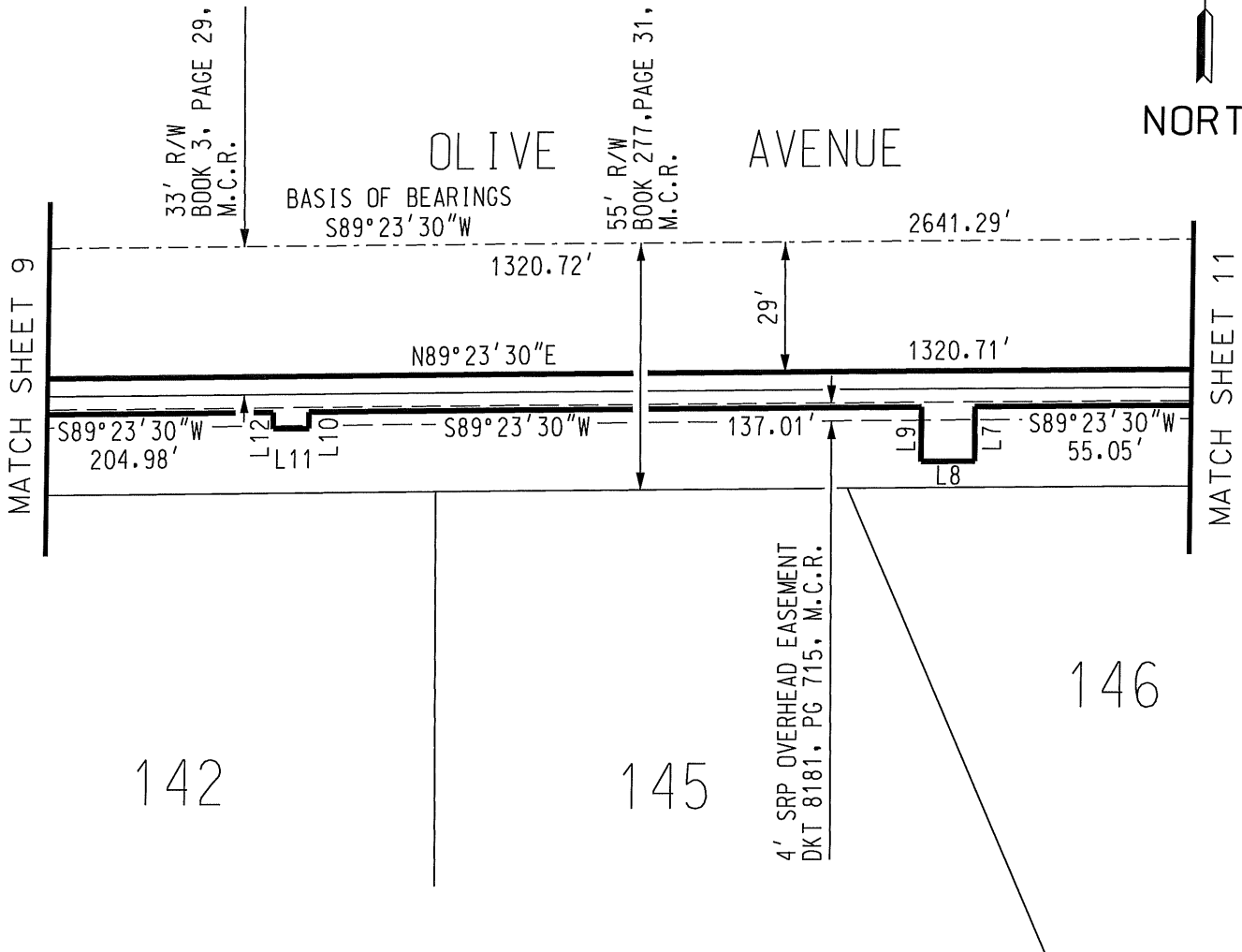
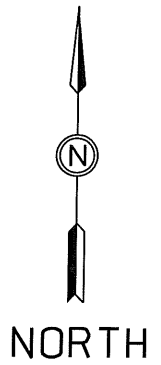

LINE TABLE		
LINE	BEARING	DISTANCE
L7	S00°36'30"E	12.15'
L8	S89°23'30"W	12.00'
L9	N00°36'30"W	12.15'
L10	S00°36'30"E	3.63'
L11	S89°23'30"W	8.00'
L12	N00°36'30"W	3.63'

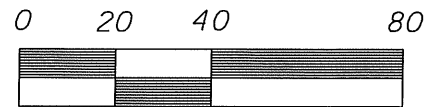

SALT RIVER PROJECT AGRICULTURAL IMPROVEMENT & POWER DISTRICT	
SRP LDWR NUMBER: 11790	SCALE: 1" = 40'
AMP/ I.O. NUMBER: T2058253	SHEET: 10 OF 11
AGENT: KILZER	SHEET SIZE: 8.5"x11"
DRAWN: BH	REVISION: 0
CHECKED BY: GOREHAM	CREW CHIEF: REVUELTA
DATE: 11/21/16	FIELD DATE: 2/17/16

 SURVEY DIVISION
LAND DEPARTMENT

CUS UW CONV
OLIVE & 89TH AVE
NW1/4 SEC 34
T. 3 N., R. 1 E.

EXHIBIT "A"



NORTH

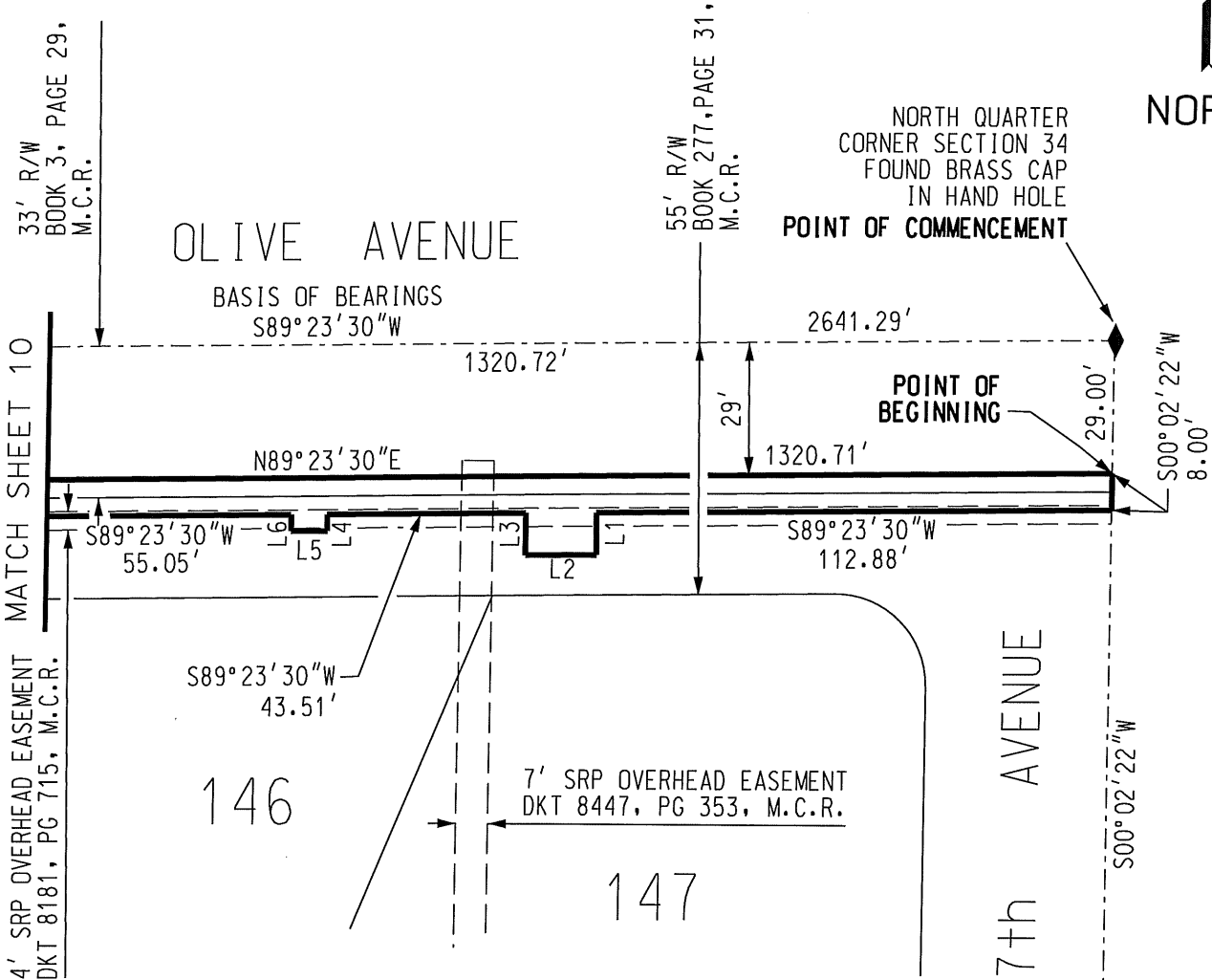

OLIVE AVENUE

87th AVENUE

146

147

LINE TABLE		
LINE	BEARING	DISTANCE
L1	S00°36'30"E	9.21'
L2	S89°23'30"W	15.49'
L3	N00°36'30"W	9.21'
L4	S00°36'30"E	3.57'
L5	S89°23'30"W	8.00'
L6	N00°36'30"W	3.57'

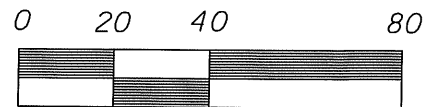

SALT RIVER PROJECT AGRICULTURAL IMPROVEMENT & POWER DISTRICT		 SURVEY DIVISION LAND DEPARTMENT
SRP LDWR NUMBER: 11790	SCALE: 1" = 40'	
AMP/ I.O. NUMBER: T2058253	SHEET: 11 OF 11	CUS UW CONV OLIVE & 89TH AVE NW1/4 SEC 34 T. 3 N., R. 1 E.
AGENT: KILZER	SHEET SIZE: 8.5"x11"	
DRAWN: BH	REVISION: 0	
CHECKED BY: GOREHAM	CREW CHIEF: REVUELTA	
DATE: 11/21/16	FIELD DATE: 2/17/16	