



16 OCT 5 10:41 AM '16

Arizona Department of Liquor Licenses and Control
800 W Washington 5th Floor
Phoenix, AZ 85007-2934
www.azliquor.gov
(602) 542-5141

Application for Liquor License.
Type or Print with Black Ink

APPLICATION FEE AND INTERIM PERMIT FEES (IF APPLICABLE) ARE NOT REFUNDABLE
A service fee of \$25 will be charged for all dishonored checks (A.R.S. § 44-6852)

SECTION 1 This application is for a:

- Interim Permit (Complete Section 5)
New License (Complete Sections 2, 3, 4, 13, 14, 15, 16)
Person Transfer (Complete Section 2, 3, 4, 12, 13, 14, 16)
Location Transfer (Bars and Liquor Stores Only)
Probate/ Will Assignment/ Divorce Decree
Government (Complete Sections 2, 3, 4, 10, 13, 16)
Seasonal

SECTION 2 Type of Ownership:

- J.T.W.R.O.S. (Complete Section 6)
Individual (Complete Section 6)
Partnership (Complete Section 6)
Corporation (Complete Section 7)
Limited Liability Co (Complete Section 7)
Club (Complete Section 8)
Government (Complete Section 10)
Trust (Complete Section 6)
Tribe (Complete Section 6)
Other (Explain)

SECTION 3 Type of license

1. Type of License: Series 10 LICENSE # 10076821

SECTION 4 Applicants

1. Individual Owner (Agent's Name): Singh Harkirat

2. Owner Name: AI ALL STAR Enterprises LLC

3. Business Name: ACU AMPM

4. Business Location Address: 8271 W Thunderbird Pkwy AZ 85381 Maricopa

5. Mailing Address: [Redacted]

6. Business Phone: 623-878-2441 Daytime Contact Phone: [Redacted]

7. Email Address: [Redacted]

8. Is the Business located within the incorporated limits of the above city or town? Yes No
9. Does the Business location address have a street address for a City or Town but is actually in the boundaries of another City, Town or Tribal Reservation? Yes No
If yes, what City, Town or Tribal Reservation is this Business located in:

10. Total Price paid for Series 6 Bar, Series 7 Beer & Wine Bar or Series 9 Liquor Store (license only) \$

Fees: Application \$100, Interim Permit \$100, Department Use Only \$70, Finger Prints \$270.00, Total of All Fees \$540.00
Is Arizona Statement of Citizenship & Alien Status for State Benefits complete? Yes No
Accepted by: [Redacted] Date: 10-5-16 License # 10076821

SECTION 5 Interim Permit:

1. If you intend to operate business when your application is pending you will need an Interim Permit pursuant to A.R.S. 4-203.01.
2. There **MUST** be a valid license of the same type you are applying for currently issued to the location.
3. Enter the license number currently at the location: ~~10075669~~ 10076721
4. Is the license currently in use? YES NO If no, how long has it been out of use? _____

ATTACH THE LICENSE CURRENTLY ISSUED AT THE LOCATION TO THIS APPLICATION.

I, Farhad Hyder, declare that I am the CURRENT OWNER, AGENT, CLUB MEMBER, PARTNER, MEMBER, STOCKHOLDER, OR LICENSEE (circle the title which applies) of the stated license and location.



State of Arizona County of Maricopa

The foregoing instrument was acknowledged before me this

4 day of October, 2014

My commission expires on: _____



(Signature of NOTARY PUBLIC)

SECTION 6 Individual or Partnership Owners:

EACH PERSON LISTED MUST SUBMIT A COMPLETED QUESTIONNAIRE (FORM LIC0101), AN "APPLICANT" TYPE FINGERPRINT CARD, AND \$22 PROCESSING FEE FOR EACH CARD.

1. Individual:

Last	First	Middle	% Owned	Mailing Address	City State Zip

Partnership Name: (Only the first partner listed will appear on license) _____

General-Limited	Last	First	Middle	% Owned	Mailing Address	City State Zip
<input type="checkbox"/>						
<input type="checkbox"/>						
<input type="checkbox"/>						
<input type="checkbox"/>						

) Y R A S S E C E N F I T

2. Is any person, other than the above, going to share in the profits/losses of the business? YES NO
If Yes, give name, current address and telephone number of the person(s). Use additional sheets if necessary.

Last	First	Middle	Mailing Address	City, State, Zip	Telephone#

SECTION 6 - continued

TRUST

Name of Trust: _____

Last	First	Middle	Mailing Address	City	State	Zip Code

TRIBE

Name of Tribal Ownership: _____

Last	First	Middle	Mailing Address	City	State	Zip Code

SECTION 7 Corporations/ Limited Liability Co

EACH PERSON LISTED MUST SUBMIT A COMPLETED QUESTIONNAIRE, AN "APPLICANT" TYPE FINGERPRINT CARD AND \$22 PROCESSING FEE FOR EACH CARD.

- Corporation Complete Questions 1, 2, 3, 4, 5, 6, and 7
 L.L.C. Complete Questions 1, 2, 3, 4, 5, 6, and 7

1. Name of Corporation/LLC: AA ALL STAR ENTERPRISE INC.
 2. Date Incorporated/Organized: 02/21/2016 State where Incorporated/Organized: CA
 3. AZ Corporation or AZ L.L.C File No: F21078797 Date authorized to do Business in AZ: AUG 29, 2016
 4. Is Corp/LLC. Non Profit? Yes No
 5. List Directors, Officers, Members in Corporation/LLC:

Last	First	Middle	Title	Mailing Address	City	State	Zip Code
SINGH	KULDEEP		PRESIDENT/				
			CEO/				
			Director				

(Attach additional sheet if necessary)

6. List all Stockholders / percentage owners who own 10% or more:

Last	First	Middle	%Owned	Mailing Address	City	State	Zip Code
SINGH	KULDEEP		100%				

(Attach additional sheet if necessary)

7. If the corporation/ L.L.C are owned by another entity, attach an Organizational FLOWCHART showing the structure of the ownership. Attach additional sheets as needed in order to disclose the Officers, Directors, Members, Managers, Partners, Stockholders and percentage owners of those entities.

SECTION 12 Person to Person Transfer ^{N/A}
 Questions to be completed by Current Licensee (Bar and Liquor Stores Only- Series, 06, 07, and 09)

1. Individual Owner / Agent Name: _____ Entity: _____
Last First Middle (Individual, Agent, Etc.)

2. Ownership Name: _____
(Exactly as it appears on license)

3. Business Name: _____
(Exactly as it appears on license)

4. Business Location Address: _____
Street City State Zip

5. License Type: _____ License Number: _____

6. Current Mailing Address: _____
Street City State Zip

7. Have all creditors, lien holders, interest holders, etc. been notified? Yes No

8. Does the applicant intend to operate the business while this application is pending? Yes No

If yes, complete Section 5 (Interim Permit) of this application; attach fee, and current license to this application.

9. I, (Print Full Name) _____ hereby authorize the department to process this Application to transfer the privilege of the license to the applicant provided that all terms and conditions of sale are met. Based on the fulfillment of these conditions, I certify that the applicant now owns or will own the property rights of the license by the date of issue.

I, (Print Full Name) _____, declare that I am the CURRENT OWNER, MEMBER, PARTNER STOCKHOLDER or LICENSEE of the stated license. I have read the above Section 12 and confirm that all statements are true, correct, and complete.

NOTARY	
X _____ <small>(Signature of CURRENT Individual Owner/Agent)</small>	State of _____ County of _____ <small>The foregoing instrument was acknowledged before me this</small>
My commission expires on: _____ <small>Date</small>	_____ of _____ <small>Day Month Year</small>
_____ <small>Signature of NOTARY PUBLIC</small>	

SECTION 13 Proximity to Church or School

Questions to be completed by all in-state applicants.

A.R.S. § 4-207. (A) and (B) state that no retailer's license shall be issued for any premises which are at the time the license application is received by the director, within three hundred (300) horizontal feet of a church, within three hundred (300) horizontal feet of a public or private school building with kindergarten programs or grades one (1) through (12) or within three hundred (300) horizontal feet of a fenced recreational area adjacent to such school building.

The above paragraph DOES NOT apply to:

- a) Restaurant license (§ 4-205.02) Series 12
- b) Hotel/motel license (§ 4-205.01) Series 11
- c) Microbrewery Series 3
- d) Craft Distillery Series 18
- e) Government license (§ 4-205.03) Series 5
- f) Fenced playing area of a golf course (§ 4-207 (B)(5))
- g) Wholesaler Series 4
- h) Farm Winery Series 13

1. Distance to nearest School: ~~1/4~~ 5280 ft. Name of School: ADA CENTENNIAL HIGH SCHOOL
 (If less than one (1) mile note footage) Address: 14388 NADA 79th AVE, PEORIA AZ 85388

2. Distance to nearest Church: 0.2 MILE Name of Church: New Life Community Church
 (If less than one (1) mile note footage) Address: 8155 W. THUNDERBIRD RD, STE 108 PEORIA AZ 85381

SECTION 14 Business Financials

1. I am the: Lessee Sub-lessee Owner Purchaser Management Company

2. If the premise is leased give lessors: Name: BANMAN NATANZI
 Address: [REDACTED]

3. Monthly Rent/ Lease Rate: \$ 4,000.00 Street CATABASAS City CA State AZ Zip 91302

4. What is the remaining length of the lease? Yrs. 13 years Months NA

5. What is the penalty if the lease is not fulfilled? \$ 5,000.00 or Other: Keep Security Deposit
 (Give details-attach additional sheet if necessary)

6. Total money borrowed for the Business not including lease? \$ 0
 Please List Lenders/People you owe money to for business.

Last	First	Middle	Amount Owed	Mailing Address	City	State	Zip

(Attach additional sheet if necessary)

7. What type of business will this license be used for (be specific)?
ARCO AM-PM FOOD MART, RETAIL, GAS STATION, LOTTERY

8. Has a license or a transfer license for the premises on this application been denied by the state with in the past (1) year? Yes No If yes, attach explanation.

9. Does any spirituous liquor manufacture, wholesaler, or employee have an interest in your business? Yes No

10. Is the premises currently license with a liquor license? Yes No

If yes, give license number and licensee's name:
 License #: 10076721 Individual Owner /Agent Name: FARHAD SYED HYDER
 (Exactly as it appears on license)

SECTION 15 Restaurant or hotel/motel license applicants N/A

1. Is there an existing Restaurant or Hotel/Motel Liquor License at the proposed location? Yes No
2. If the answer to Question 1 is YES, you may qualify for an Interim Permit to operate while your application is pending; consult A.R.S. § 4-203.01; and complete SECTION 5 of this application.
3. All Restaurant and Hotel/Motel applicants must complete a Restaurant Operation Plan form provided by the Department of Liquor Licenses and Control.
4. As stated in A.R.S. § 4-205.02. (H)(2), a Restaurant is an establishment which derives at least forty (40) percent of its gross revenue from the sale of food. Gross revenue is the revenue derived from sales of food and spirituous liquor on the licensed premises. By applying for this Restaurant Hotel/Motel, I certify that I understand that I must maintain a minimum of forty (40) percent food sales based on these definitions and have included the Restaurant Hotel/Motel Records Required for Audit form with this application.

(Applicant's Signature)

5. I understand it is my responsibility to contact the Department of Liquor Licenses and Control to schedule an inspection when all tables and chairs are on site, kitchen equipment, and, if applicable, patio barriers are in place on the licensed premises. With the exception of the patio barriers, these items are not required to be properly installed for this inspection. Failure to schedule an inspection will delay issuance of the license. If you are not ready for your inspection 90 days after filing your application, please request an extension in writing; specify why the extension is necessary; and the new inspection date you are requesting.

(Applicant's Initials)

SECTION 16 Diagram of Premises

Check ALL boxes that apply to your business:

- Entrances/Exits Liquor storage areas Patio: Contiguous
 Walk-up windows Drive-through windows Non Contiguous

1. Is your licensed premises currently closed due to construction, renovation or redesign? Yes No
If yes, what is your estimated completion date? _____

Month/Day/Year

2. Restaurants and Hotel/Motel applicants are required to draw a detailed floor plan of the kitchen and dining areas including the locations of all kitchen equipment and dining furniture. Place for diagram is on section 16 number 6.
3. The diagram (a detailed floor plan) you provide is required to disclose only the area(s) where spirituous liquor is to be sold, served, consumed, dispensed, possessed or stored on the premises unless it is a restaurant (see # 3 above).
4. Provide the square footage or outside dimensions of the licensed premises. Please do not include non-licensed premises such as parking lots, living quarters, etc.
5. As stated in A.R.S. § 4-207.01 (B), I understand it is my responsibility to notify the Department of Liquor Licenses and Control when there are changes to the boundaries, entrances, exits, added or deleted doors, windows, service windows or increase or decrease to the square footage after submitting this initial diagram.

(Applicant's Initials)

SECTION 16 Diagram of Premises - continued.

6. On the diagram please show only the areas where spirituous liquor is to be sold, served, consumed, dispensed, possessed or stored. It must show all entrances, exits, interior walls, bars, hi-top tables, dining tables, dining chairs, dance floor, stage, game room, and the kitchen. DO NOT include parking lots, living quarters, etc. When completing diagram, North is up ↑.

If a legible copy of a rendering or drawing of your diagram of the premises is attached to this application, please write the words "DIAGRAM ATTACHED" in the box provided for the diagram on the application.

DIAGRAM OF PREMISES.

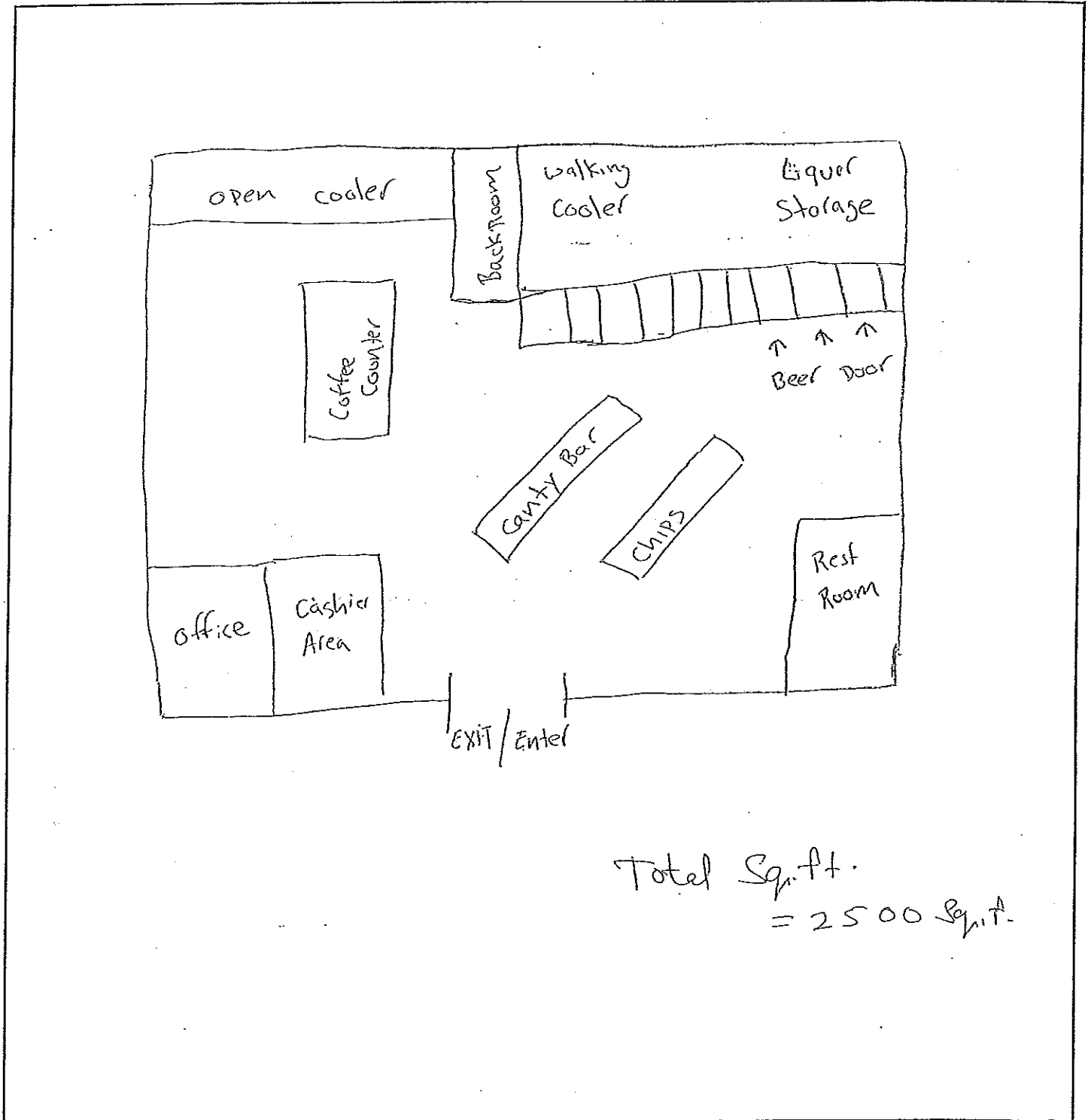

SECTION 17 SIGNATURE BLOCK

NOTARY

I, (Print Full Name) KULDEEP Suman, hereby declare that I am the Owner/Agent filing this application as stated in Section 4 # 1. I have read this application and verify all statements to be true, correct and complete.

X [Redacted] (Print Name of Commissioner/Agent/Owner/Agent)

State of Arizona County of Maricopa
The foregoing instrument was acknowledged before me (this

My commission expires on: 4/20/20 Date

5 Day of October Month, 2016 Year

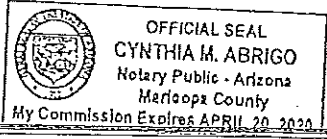

[Redacted Signature]
Signature of NOTARY PUBLIC

A.R.S. § 41-1030. Invalidity of rules not made according to this chapter; prohibited agency action; prohibited acts by state employees; enforcement; notice

B. An agency shall not base a licensing decision in whole or in part on a licensing requirement or condition that is not specifically authorized by statute, rule or state tribal gaming compact. A general grant of authority in statute does not constitute a basis for imposing a licensing requirement or condition unless a rule is made pursuant to that general grant of authority that specifically authorizes the requirement or condition.

D. THIS SECTION MAY BE ENFORCED IN A PRIVATE CIVIL ACTION AND RELIEF MAY BE AWARDED AGAINST THE STATE. THE COURT MAY AWARD REASONABLE ATTORNEY FEES, DAMAGES AND ALL FEES ASSOCIATED WITH THE LICENSE APPLICATION TO A PARTY THAT PREVAILS IN AN ACTION AGAINST THE STATE FOR A VIOLATION OF THIS SECTION.

E. A STATE EMPLOYEE MAY NOT INTENTIONALLY OR KNOWINGLY VIOLATE THIS SECTION. A VIOLATION OF THIS SECTION IS CAUSE FOR DISCIPLINARY ACTION OR DISMISSAL PURSUANT TO THE AGENCY'S ADOPTED PERSONNEL POLICY.

F. THIS SECTION DOES NOT ABROGATE THE IMMUNITY PROVIDED BY SECTION 12-820.01 OR 12-820.02.