

Distance Requirement Map

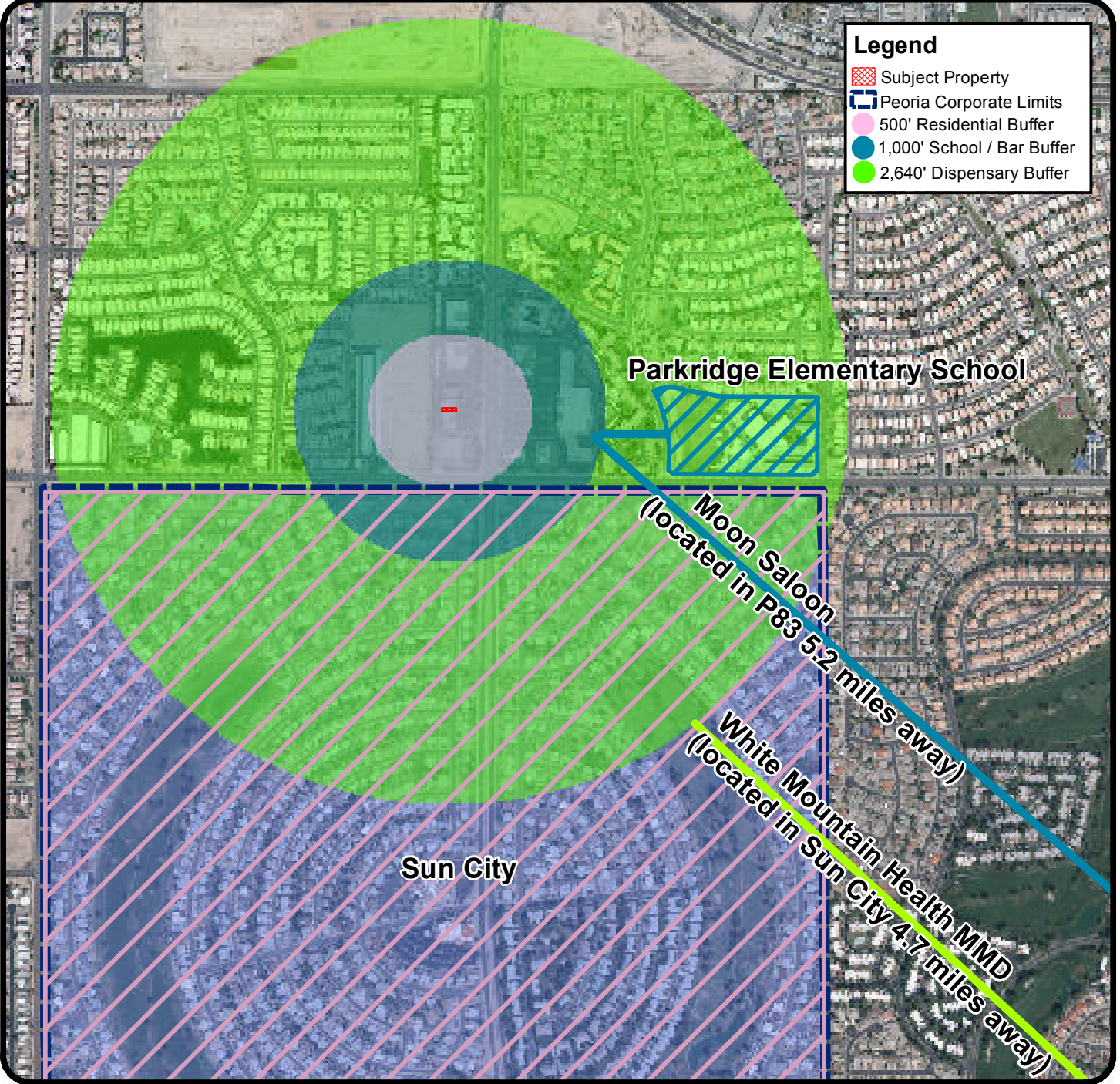

Legend

- Subject Property
- Peoria Corporate Limits
- 500' Residential Buffer
- 1,000' School / Bar Buffer
- 2,640' Dispensary Buffer

CU16-0032 Devine River Healing

Applicant: Curtis Devine

Request: The applicant is requesting a Conditional Use Permit for a medical marijuana dispensary

Location: North of the northwest corner of Beardsley Road and Lake Pleasant Road.