

Current General Plan Land Use Map

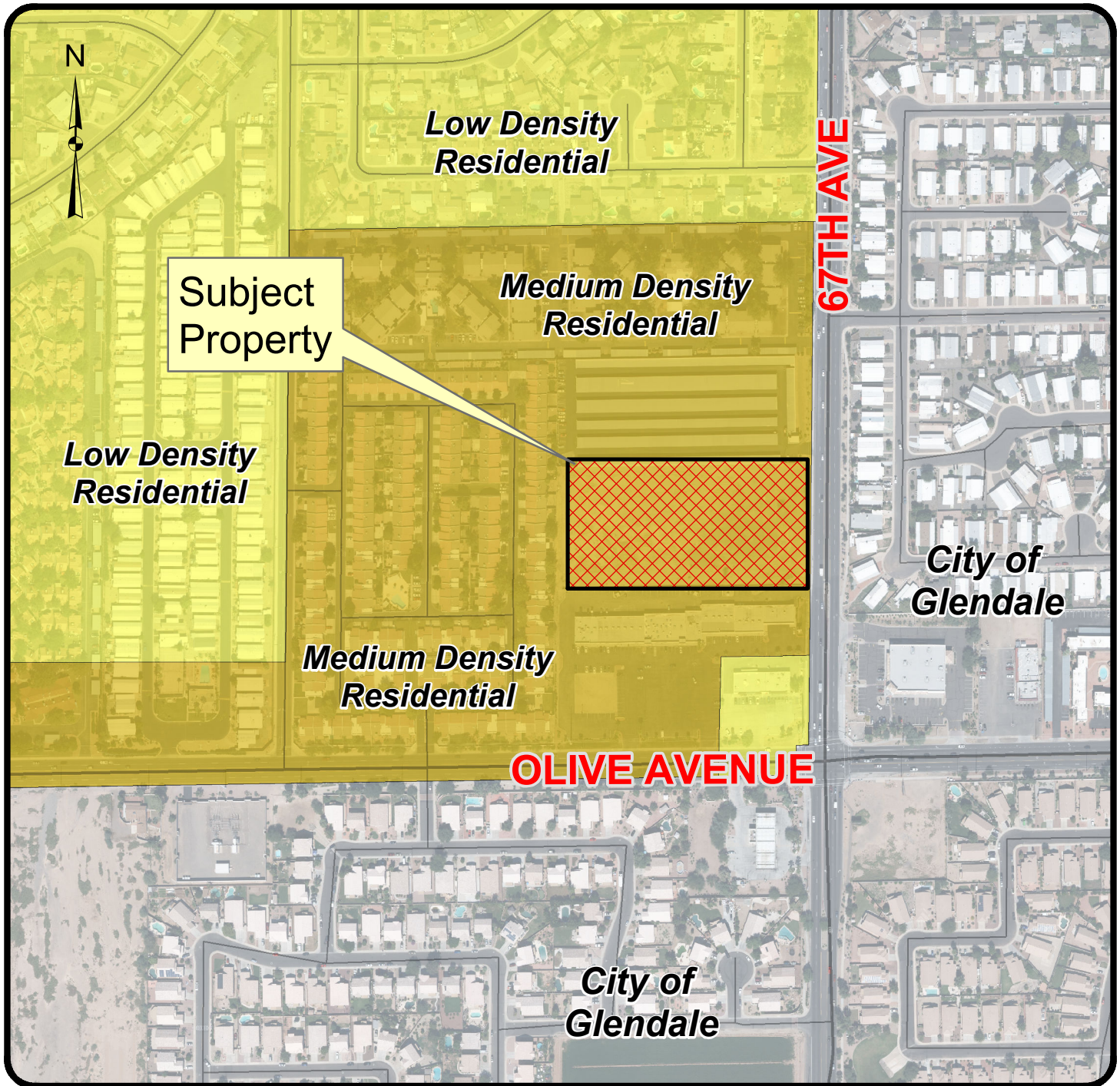

GPA16-0005 Landmark on 67th

Applicant: Greg Zimmerman Architect

Request: to amend the General Plan Land Use Map from Medium Density Residential to Medium-High Density Residential, to permit a multi-family development, consisting of 56/2-bedroom units on a 4.55 acre site.

Location: North of the northwest corner of 67th and Olive Avenues.

Exhibit C



Not to Scale