

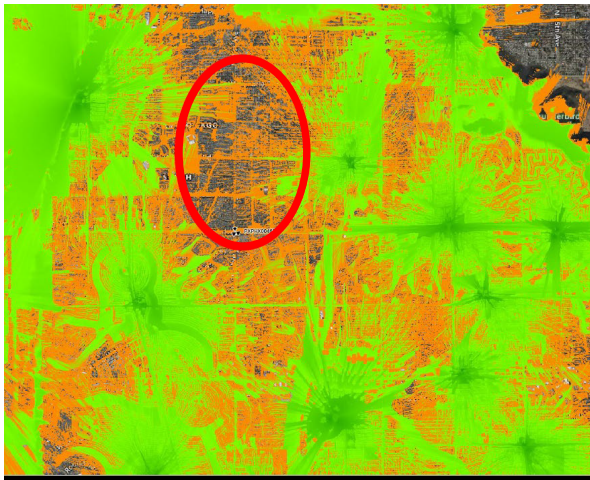

1. From an RF perspective, without the site located at the northeast corner of 91st Avenue and Beardsley Road known as PXPHX00467C, Dish has a coverage hole, as shown below.
2. The POP (population) density in this area is considered high and by adding the site located at the northeast corner of 91st Avenue and Beardsley Road known as PXPHX00467C, Dish will gain an additional ~10K POPs. This is a substantial increase and will add value to the network reliability and quality for Dish customers and community residents.

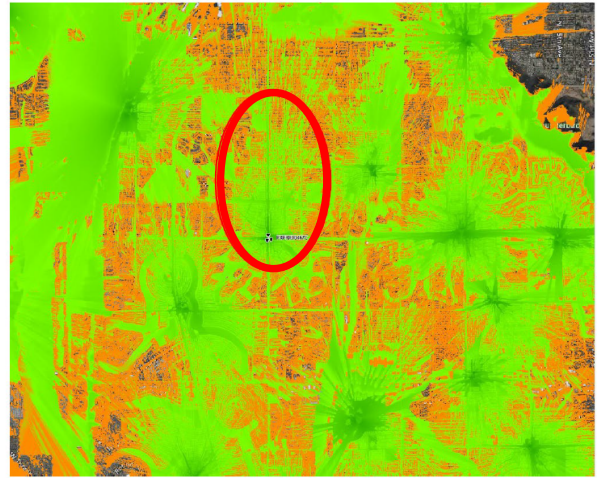

**Coverage Area without the Site**



**Coverage Area with the Site**

## Legend



**Good Coverage**



**Adequate Coverage**