

Caring for Angels: CU23-11

6902 W. Cactus Road

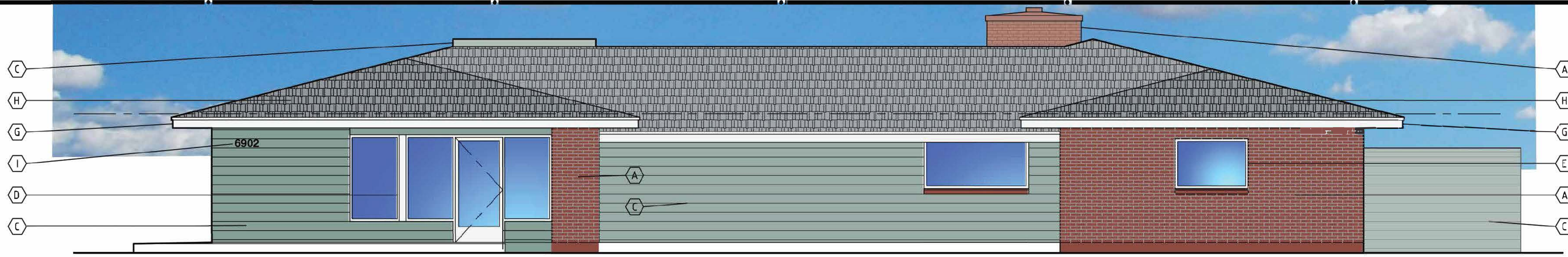



A EXTERIOR ELEVATION - FRONT - SOUTH
1/4" = 1' - 0"



B EXTERIOR ELEVATION - SIDE - WEST
1/4" = 1' - 0"



C EXTERIOR ELEVATION - BACK - NORTH
1/4" = 1' - 0"

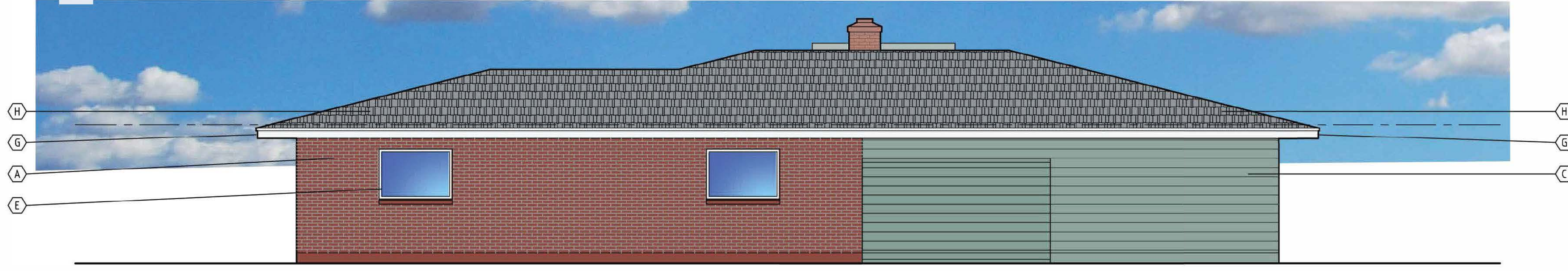

D EXTERIOR ELEVATION - SIDE - EAST
1/4" = 1' - 0"

FINISH MATERIAL SCHEDULE

- A MASONRY, RED BRICK, EXISTING;
REPAIR AS REQUIRED TO MATCH EXISTING
- B MASONRY, RED BRICK, NEW;
MATCH EXISTING
- C "JAMES HARDIE" - "HARDIE PLANK" LAP BOARD SIDING 7" A.JND
ROOF TOP EQUIPMENT SCREEN
PAINT "DUNN EDWARDS" DET606 MEEK MOSS GREEN
- D STOREFRONT SYSTEM, ALUMINUM TUBE;
POWDER COAT FINISH, WHITE
- E WINDOW FRAME, NEW;
FINISH, WHITE
- F STUCCO FINISH, SAND TEXTURE.
PAINT DUNN EDWARDS DET607 LIFE AQUATIC
- G FASCIA AND TRIM
PAINT DUNN EDWARDS DEW305 LIGHTHOUSE
- H ROOF FINISH
MATCH EXISTING ARCHITECTURAL FIBERGLASS SHINGLES
GRAY
- I IRON FENCE AND ADDRESS
PAINT DUNN EDWARDS DEA107 BLACK

REVISIONS

RELEASE DATE
02-02-2024

JMD JMD JMD
PROJECT ARCHITECT
DRAFTSPERSON
CHECKER
CONSULTANT

EMAIL: JDAY@JMDA-ARCHITECTURE.COM
PHONE: 602.796.6889
8114 WEST DEER VALLEY ROAD
SUITE 106 3E1
PEORIA, AZ 85302

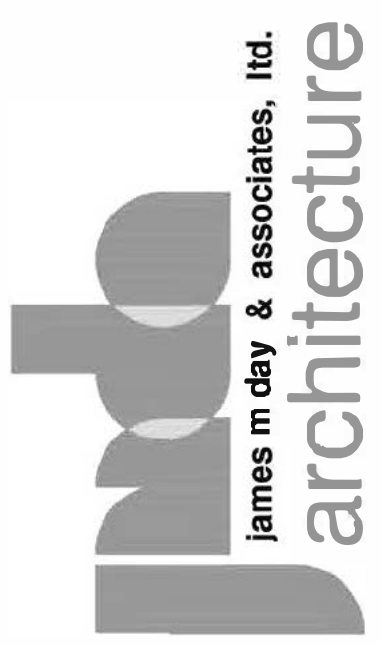

CU23-11 / SP23-39
PROJECT - COMMERCIAL - CUP AND SITE REVIEW
CARING FOR ANGELS
6902 WEST CACTUS ROAD
PEORIA, ARIZONA

CONTRACT NO.
202301

SHEET NO.
432

OF 7 SHEETS

202301 CARING FOR ANGELS
02-02-2024 CURRENT DATE



THE IDEAS, DRAWINGS, AND DRAWING METHODS CONTAINED ON THIS SHEET ARE THE COPYRIGHTED PROPERTY OF JAMES M. DAY & ASSOCIATES, INC. AND MAY NOT BE USED OR REPRODUCED IN ANY WAY WITHOUT THEIR EXPRESS, WRITTEN PERMISSION.

IF THIS SHEET IS NOT 36 x 24 IT IS REDUCED AND SHOULD BE SCALED ACCORDINGLY

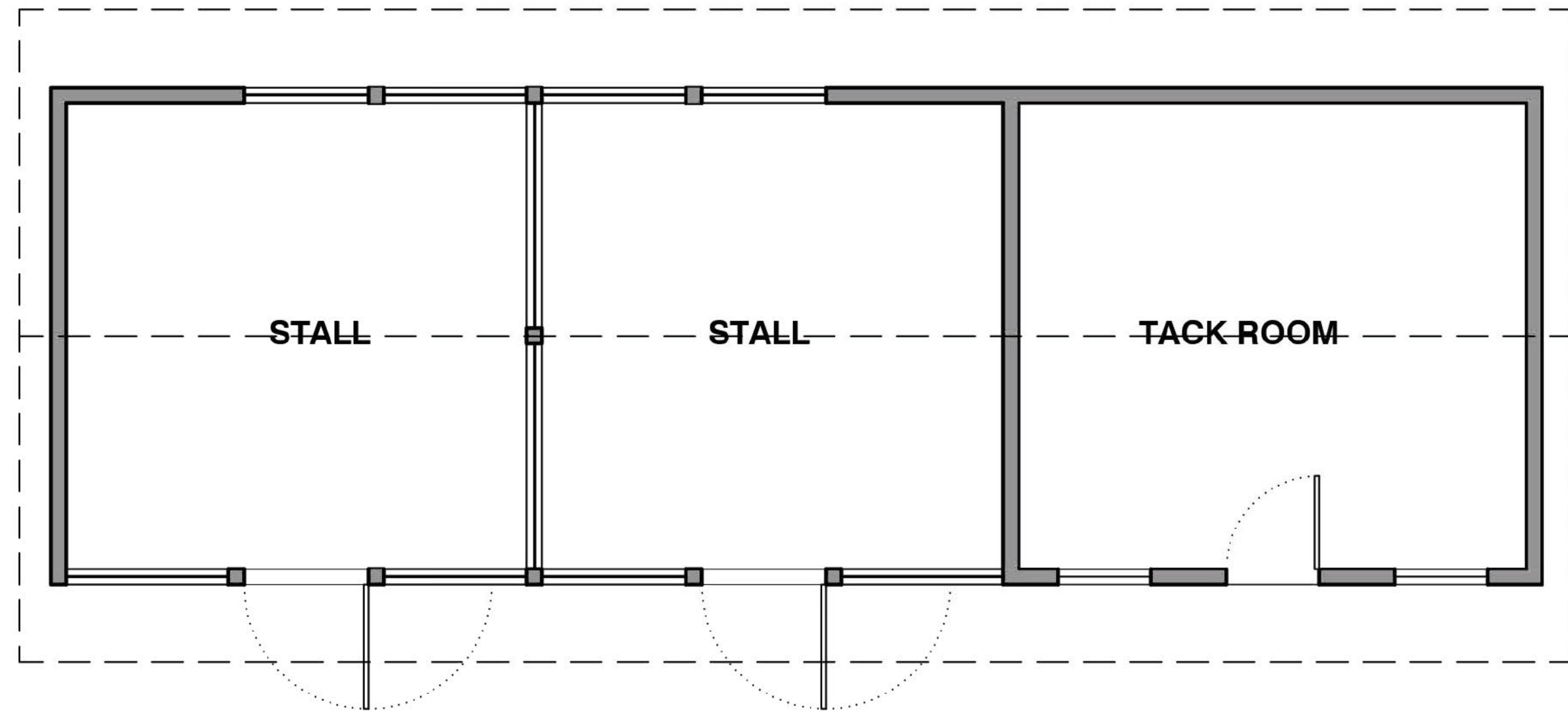

G STABLE FLOOR PLAN
1/4" = 1'-0"

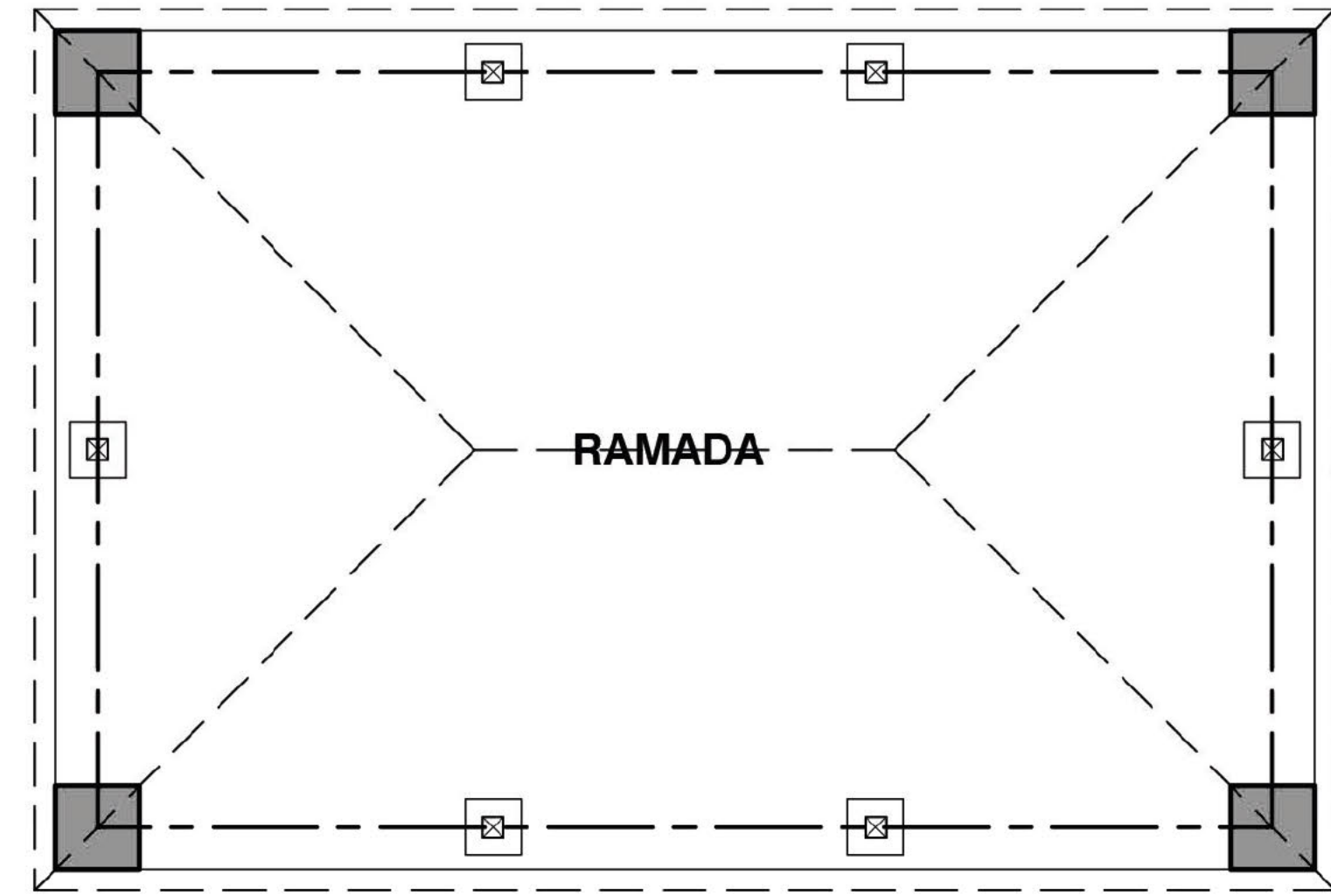

D RAMADA FLOOR PLAN
1/4" = 1'-0"

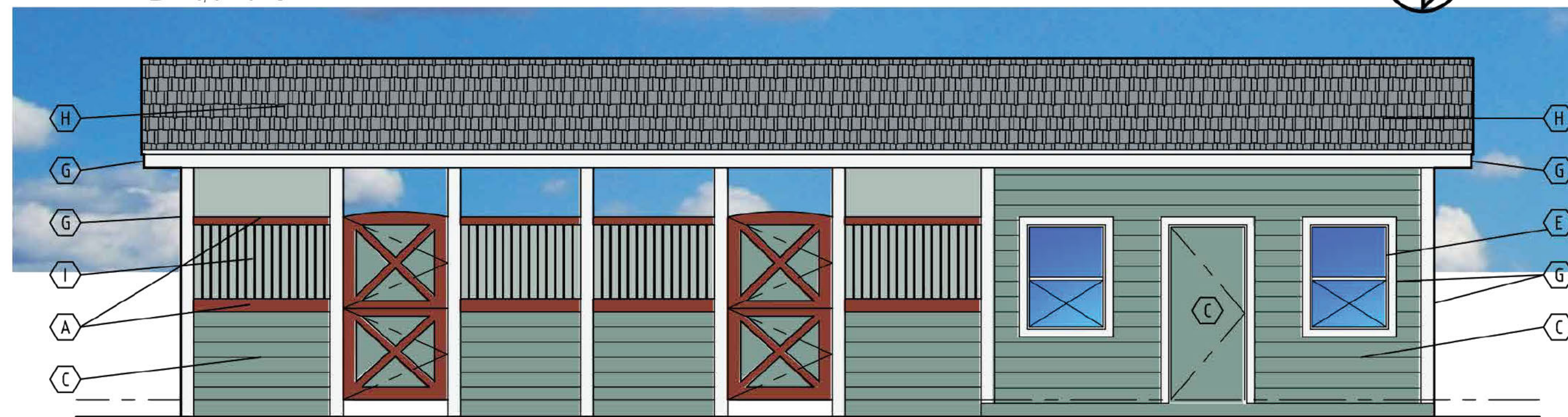

H EXTERIOR ELEVATION - FRONT - EAST
1/4" = 1'-0"

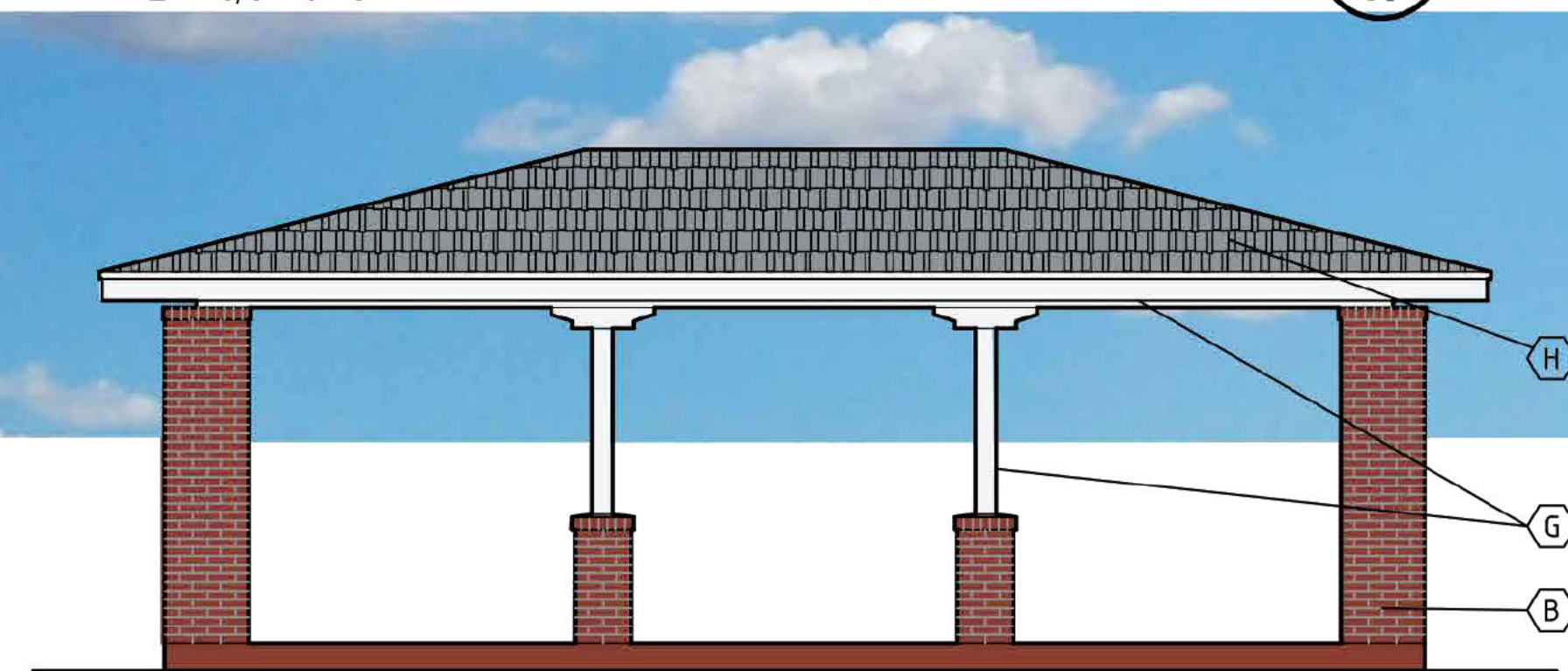

E EXTERIOR ELEVATION - NORTH AND SOUTH
1/4" = 1'-0"

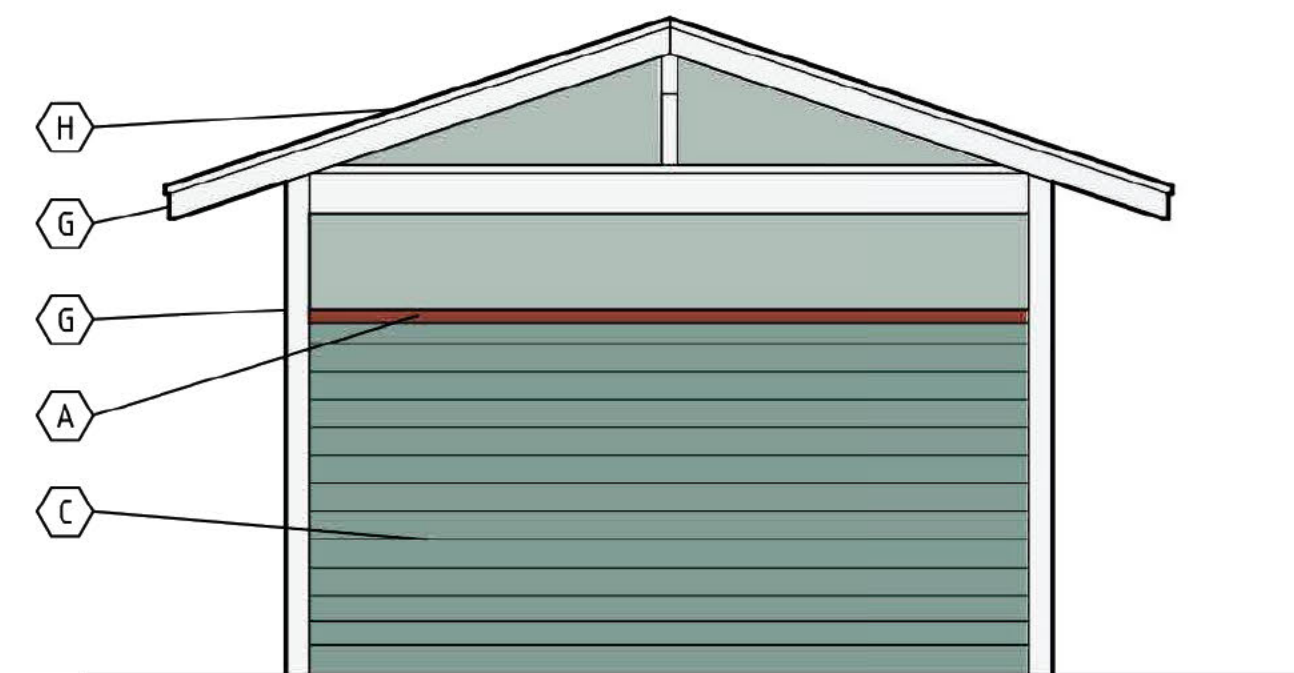

I EXTERIOR ELEVATION - SIDE - SOUTH
1/4" = 1'-0"

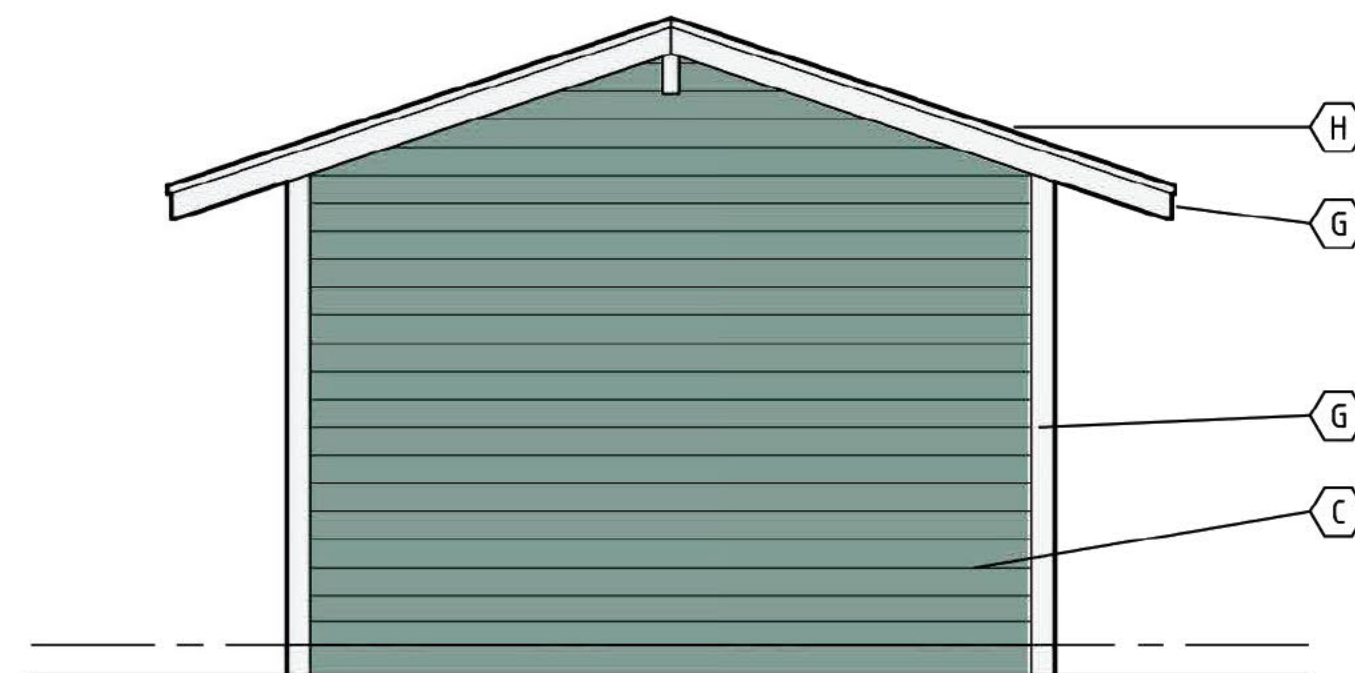

K EXTERIOR ELEVATION - SIDE - NORTH
1/4" = 1'-0"

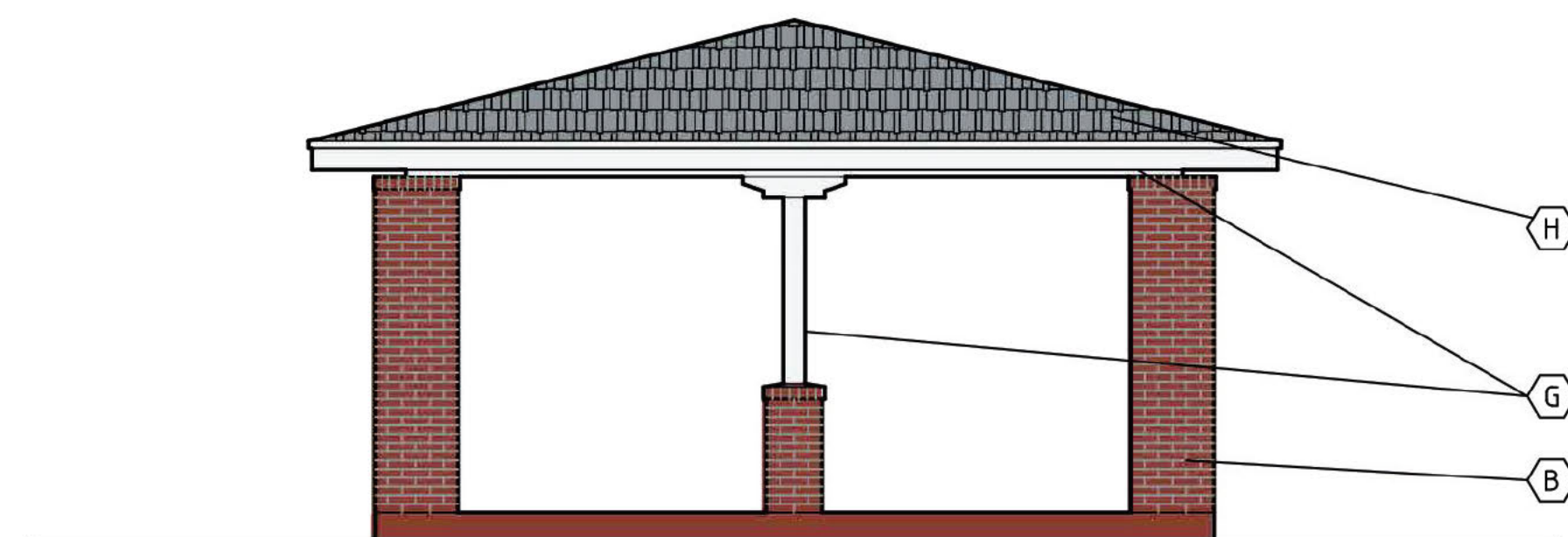

F EXTERIOR ELEVATION - EAST AND WEST
1/4" = 1'-0"

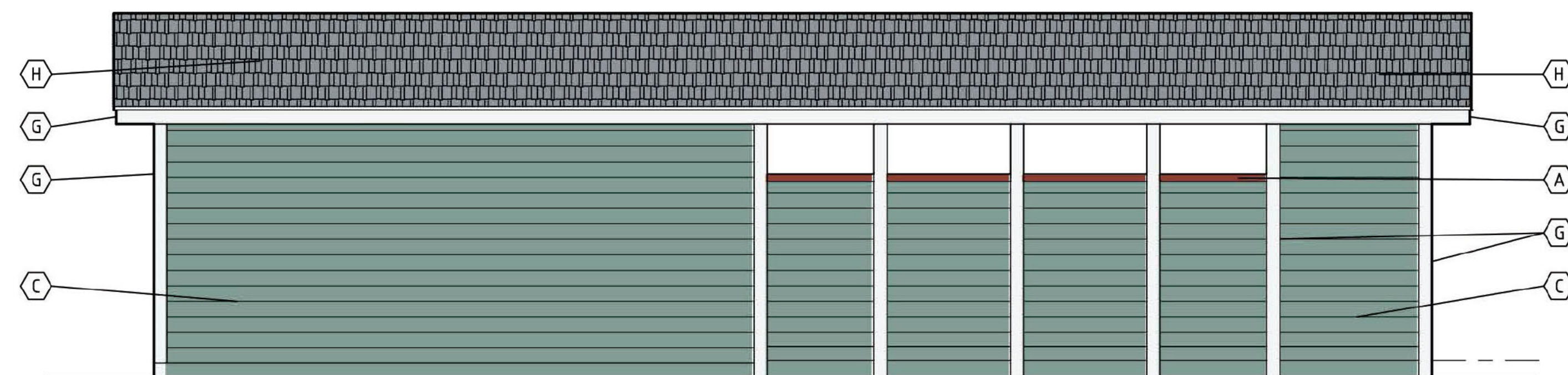

J EXTERIOR ELEVATION - BACK - WEST
1/4" = 1'-0"

FINISH MATERIAL SCHEDULE

A TRIM; PAINT "DUNN EDWARDS" DET447 RED CLAY	
B MASONRY, RED BRICK, NEW; MATCH EXISTING	
C "JAMES HARDIE" - "HARDIE PLANK" LAP BOARD SIDING 7" A/JND ROOF TOP EQUIPMENT SCREEN PAINT "DUNN EDWARDS" DET606 MEEK MOSS GREEN	
D STOREFRONT SYSTEM, ALUMINUM TUBE; POWDER COAT FINISH, WHITE	
E WINDOW FRAME, NEW; FINISH, WHITE	
F STUCCO FINISH, SAND TEXTURE. PAINT DUNN EDWARDS DET607 LIFE AQUATIC	
G FASCIA AND TRIM PAINT DUNN EDWARDS DEW385 LIGHTHOUSE	
H ROOF FINISH MATCH EXISTING ARCHITECTURAL FIBERGLASS SHINGLES GRAY	
I IRON FENCE AND ADDRESS PAINT DUNN EDWARDS DEA187 BLACK	

REVISIONS

RELEASE DATE
02-02-2024

JMD JMD JMD
PROJECT ARCHITECT
DRAFTSPERSON
CHECKER
CONSULTANT

EMAIL: J.DAY@JMDA-ARCHITECTURE
PHONE: 602.796.6888
8104 WEST DEER VALLEY ROAD
SUITE 100-351
PEORIA, AZ 85302



CU23-11 / SP23-39

PROJECT - COMMERCIAL - CUP AND SITE REVIEW
CARING FOR ANGELS
6902 WEST CACTUS ROAD
PEORIA, ARIZONA

CONTRACT NO.
202301

SHEET NO.
433

OF 7 SHEETS

202301 CARING FOR ANGELS
02-02-2024 CURRENT DATE



THE IDEAS, DRAWINGS, AND DRAWING METHODS CONTAINED ON THIS SHEET ARE THE COPYRIGHTED PROPERTY OF JAMES M. DAY & ASSOCIATES, INC. AND MAY NOT BE USED OR REPRODUCED IN ANY WAY WITHOUT THEIR EXPRESS, WRITTEN PERMISSION.

Exhibit 5

IF THIS SHEET IS NOT 36 x 24 IT IS REDUCED AND SHOULD BE SCALED ACCORDINGLY

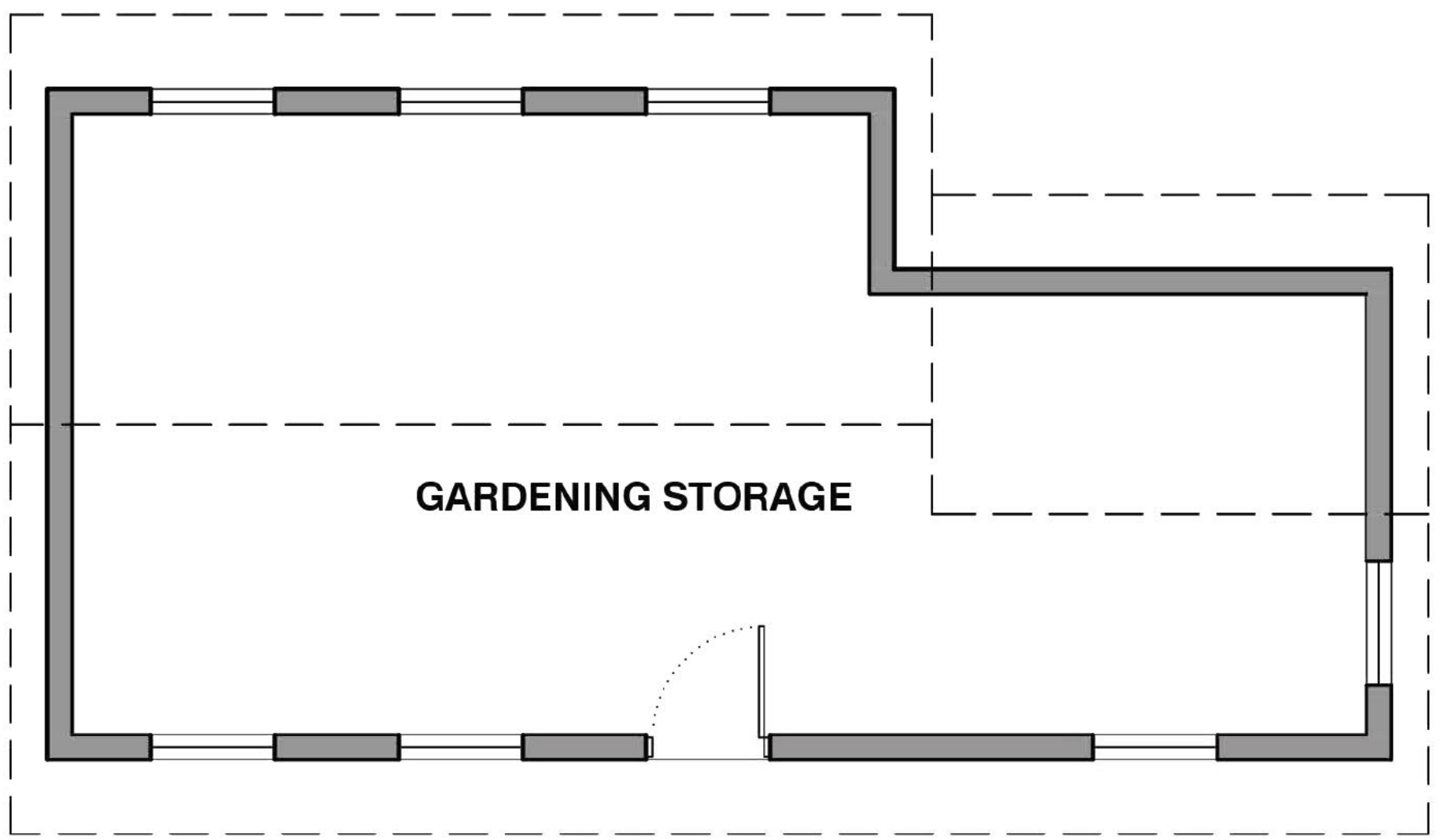

K GARDENING STORAGE FLOOR PLAN
1/4 = 1' - 0"

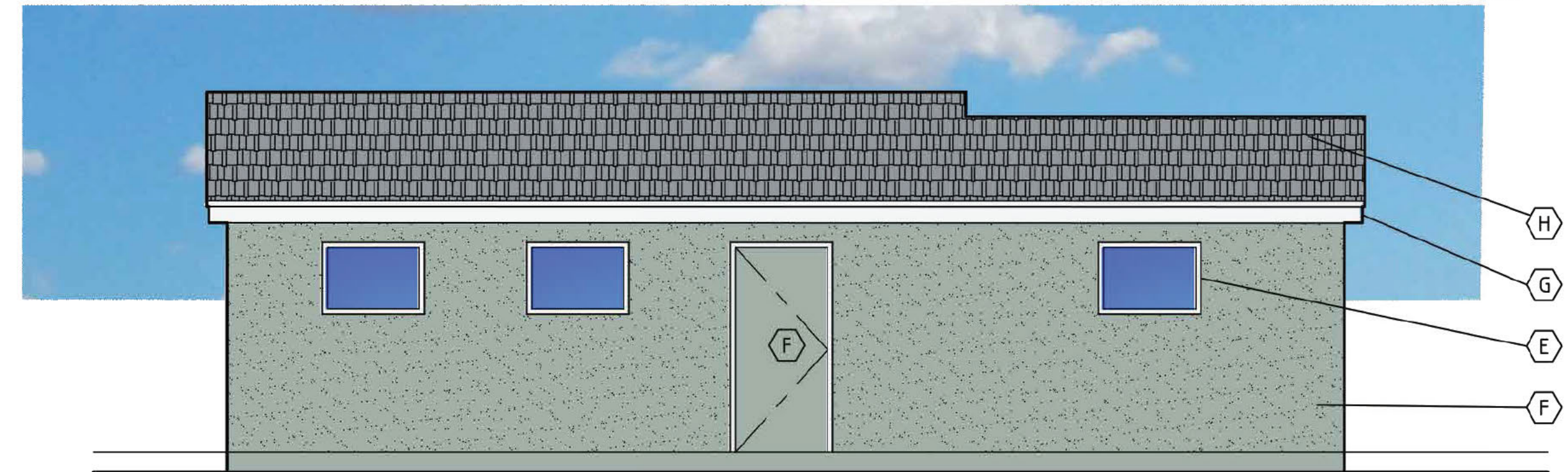

L EXTERIOR ELEVATION - FRONT - WEST
1/4 = 1' - 0"



M EXTERIOR ELEVATION - SIDE - NORTH
1/4 = 1' - 0"

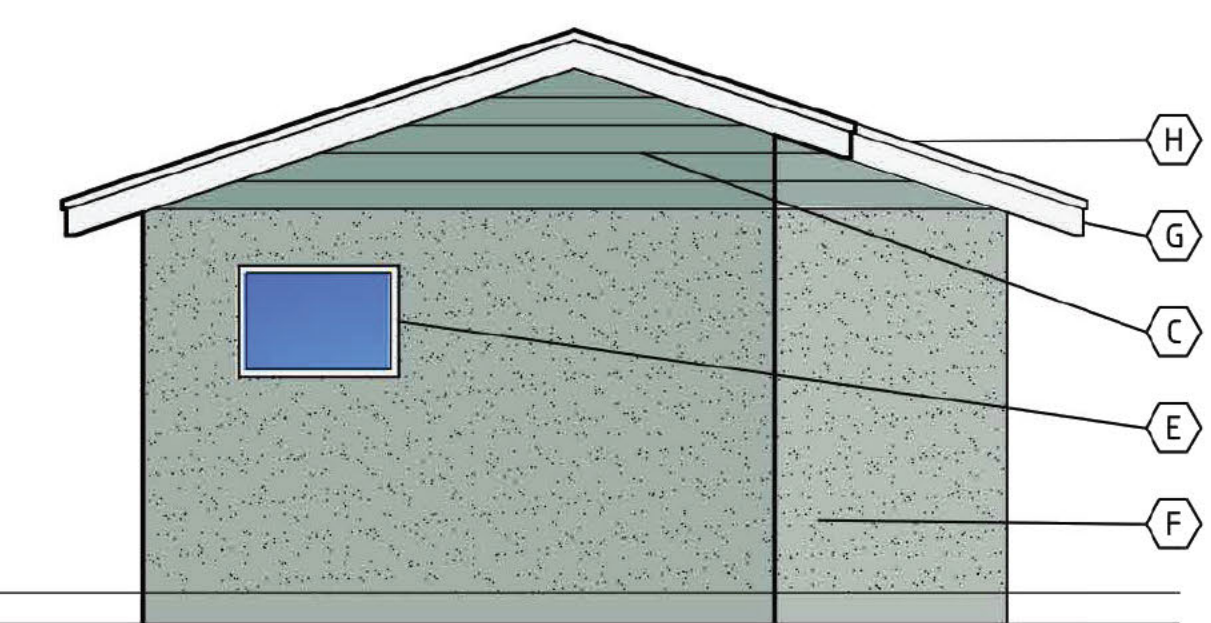

O EXTERIOR ELEVATION - SIDE - SOUTH
1/4 = 1' - 0"



N EXTERIOR ELEVATION - BACK - EAST
1/4 = 1' - 0"

FINISH MATERIAL SCHEDULE	
A MASONRY, RED BRICK, EXISTING; REPAIR AS REQUIRED TO MATCH EXISTING	
B MASONRY, RED BRICK, NEW; MATCH EXISTING	
C "JAMES HARDIE" - "HARDIE PLANK" LAP BOARD SIDING 7" A AND ROOF TOP EQUIPMENT SCREEN PAINT "DUNN EDWARDS" DET 606 MEEK MOSS GREEN	
D STOREFRONT SYSTEM, ALUMINUM TUBE; POWDER COAT FINISH, WHITE	
E WINDOW FRAME, NEW; FINISH, WHITE	
F STUCCO FINISH, SAND TEXTURE. PAINT DUNN EDWARDS DET 607 LIFE AQUATIC	
G FASCIA AND TRIM PAINT DUNN EDWARDS DET 305 LIGHTHOUSE	
H ROOF FINISH MATCH EXISTING ARCHITECTURAL FIBERGLASS SHINGLES GRAY	
I IRON FENCE AND ADDRESS PAINT DUNN EDWARDS DE A187 BLACK	

REVISIONS
RELEASE DATE 02-02-2024
JMD JMD JMD
PROJECT ARCHITECT DRAFTSPERSON CHECKER CONSULTANT

EMAIL: JDA@JMDA-ARCH
PHONE: 602.798.6988
8194 WEST DEER VALLEY
SUITE 106 321
PEORIA, AZ 85362



CU23-11 / SP23-39
PROJECT - COMMERCIAL - CUP AND SITE REVIEW
CARING FOR ANGELS
6902 WEST CACTUS ROAD
PEORIA, ARIZONA

CONTRACT NO. 202301
SHEET NO. 434
OF 7 SHEETS

202301 CARING FOR ANGELS
02-02-2024 CURRENT DATE



THE IDEAS, DRAWINGS, AND DRAWING METHODS CONTAINED ON THIS SHEET ARE THE COPYRIGHTED PROPERTY OF JAMES M. DAY & ASSOCIATES, INC. AND MAY NOT BE USED OR REPRODUCED IN ANY WAY WITHOUT THEIR EXPRESS, WRITTEN PERMISSION.
IF THIS SHEET IS NOT 36 x 24 IT IS REDUCED AND SHOULD BE SCALED ACCORDINGLY

Exhibit 5