

Caring for Angels: CU23-11

6902 W. Cactus Road



R1-8

S 88D 46' 55" E 289.81'

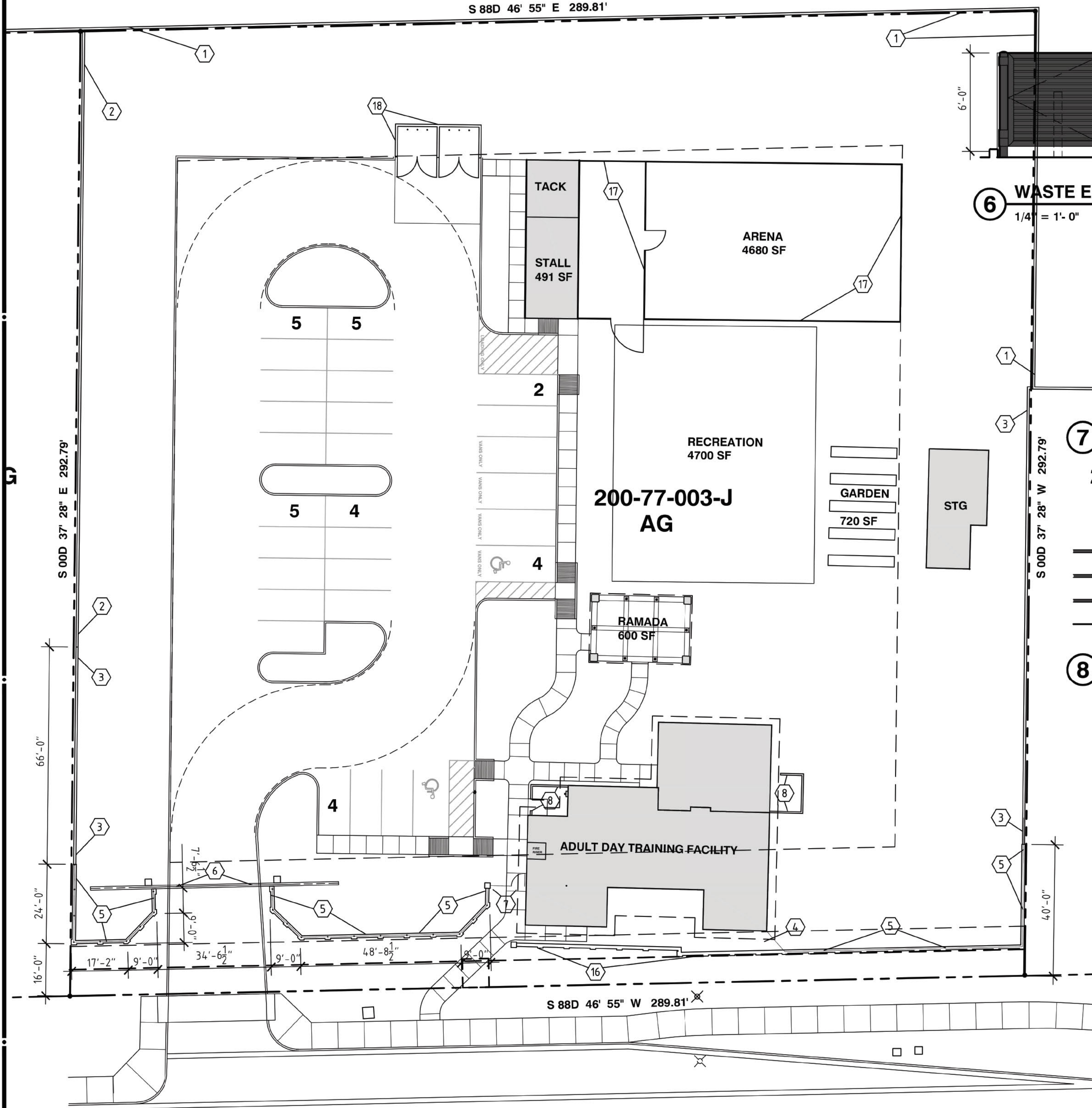

A SITE WALL PLAN
1" = 20' - 0"



5 IRON PICKET ROLLING GATE ⑤
1/4" = 1' - 0"

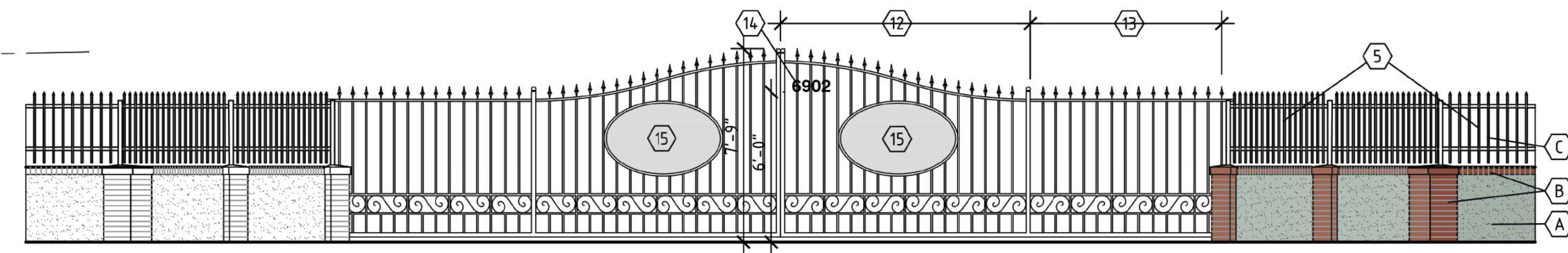

4 MASONRY SCREEN WALL AND IRON PICKET TOP ④
1/4" = 1' - 0"

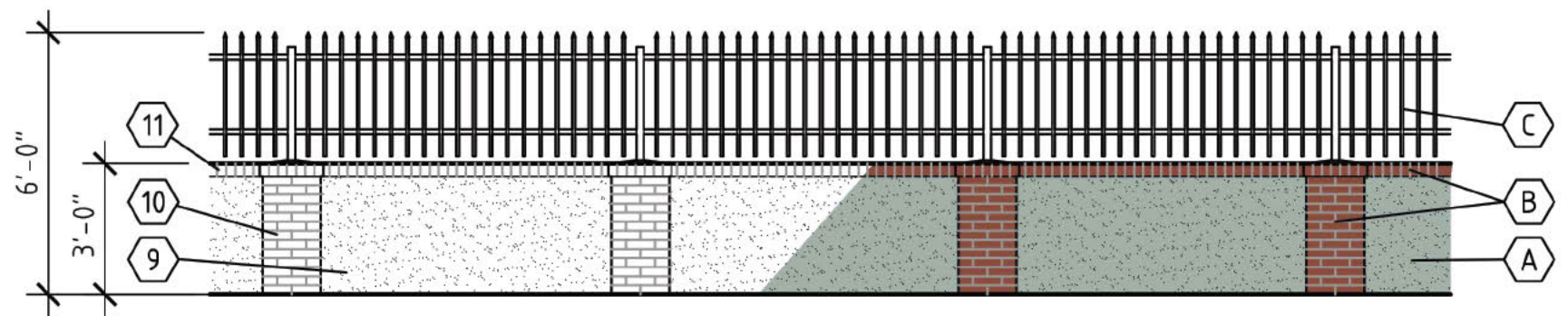

3 IRON PICKET FENCE ③ ④ ⑥
1/4" = 1' - 0"

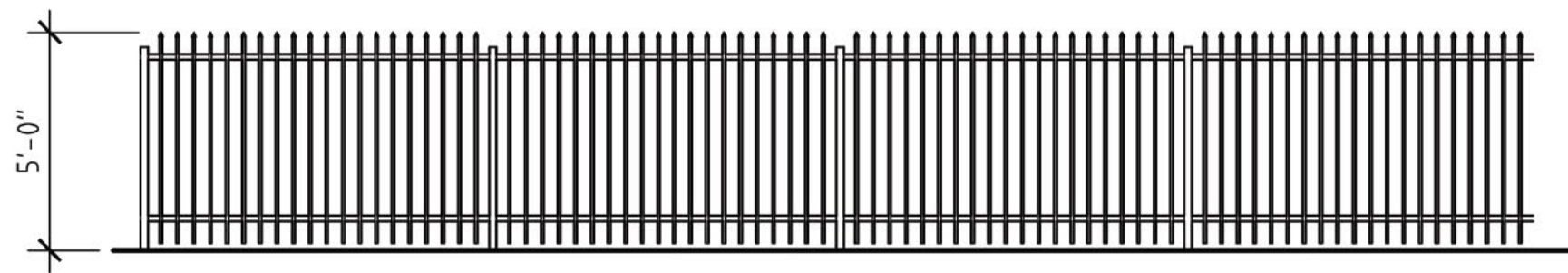

2 8" CMU MASONRY FENCE ② ③ ⑥
1/4" = 1' - 0"

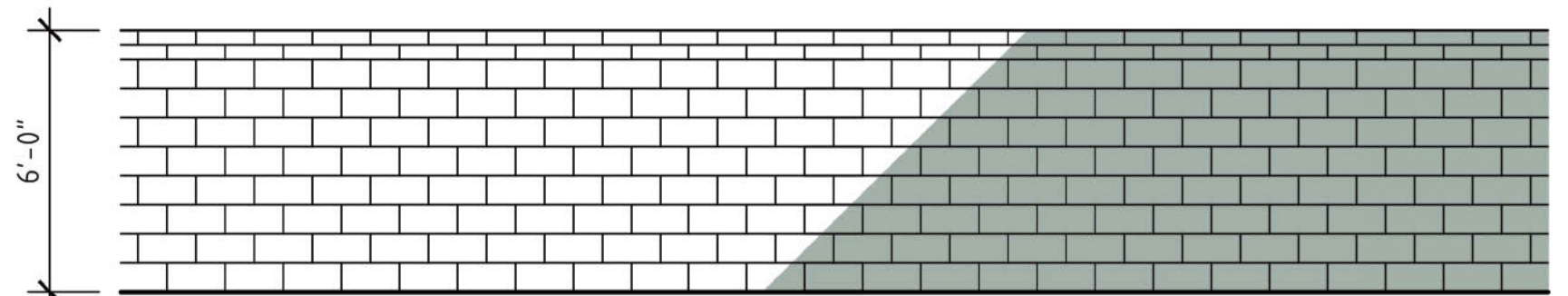

1 DOOLEY MASONRY FENCE ① ② ④ A
1/4" = 1' - 0"

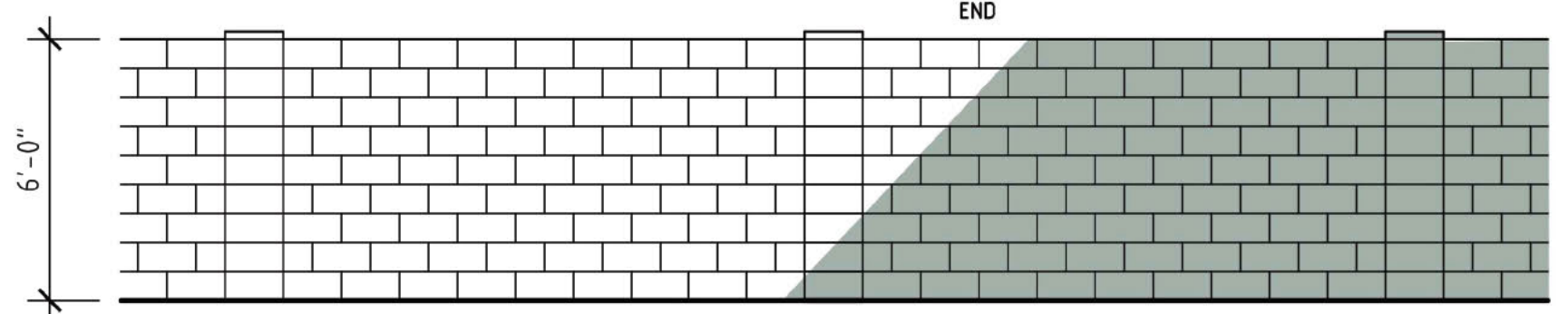

8 ARENA FENCE ⑧
1/4" = 1' - 0"

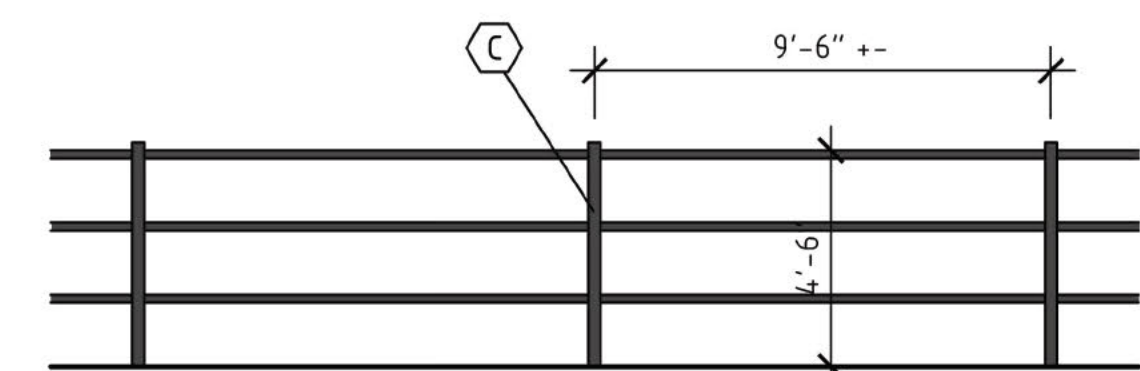

7 WASTE ENCLOSURE SOUTH ELEVATION ⑦
1/4" = 1' - 0" NOTE: NORTH SIDE SIMILAR

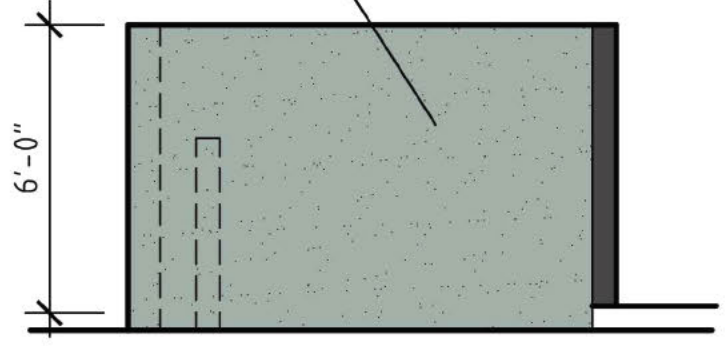

6 WASTE ENCLOSURE SOUTH ELEVATION ⑥ ⑧
1/4" = 1' - 0"

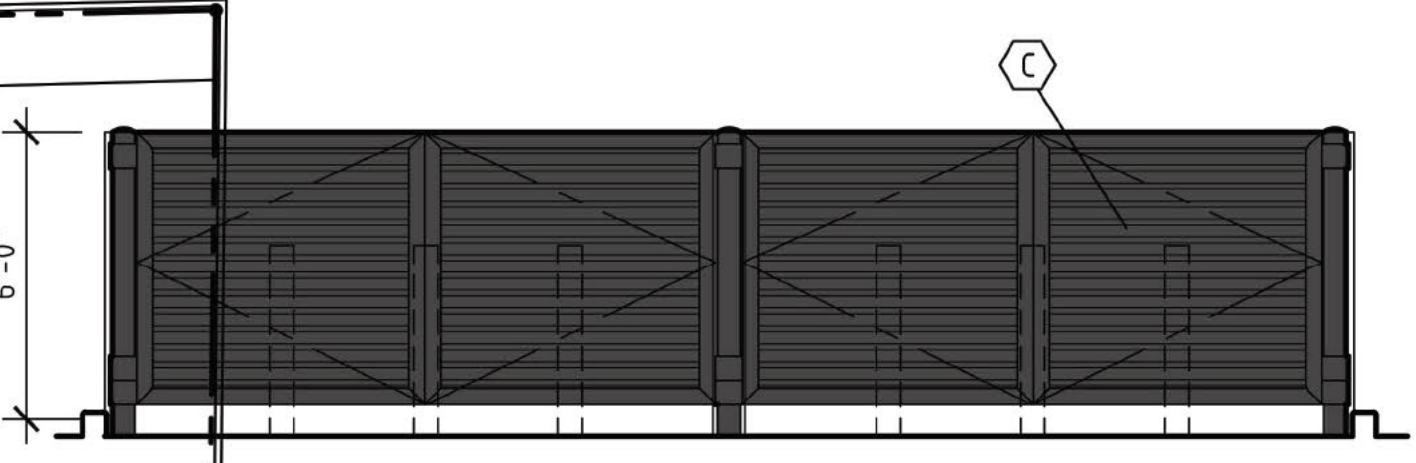

FINISH MATERIAL SCHEDULE

A MASONRY AND STUCCO ON MASONRY
PAINT "DUNN EDWARDS" DET607 LIFE AQUATIC

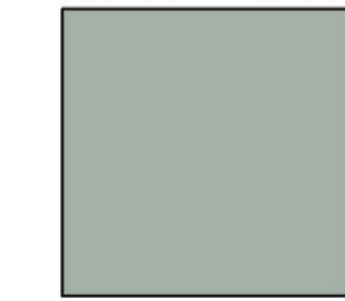

B MASONRY, RED BRICK, NEW;
MATCH EXISTING

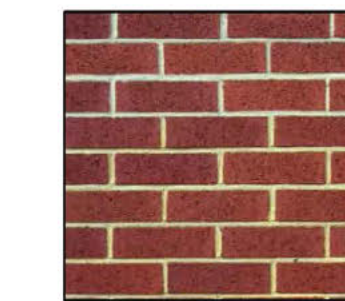

C IRON FENCE AND ADDRESS
PAINT "DUNN EDWARDS" DE187 BLACK



KEYNOTES

- DOOLEY TYPE MASONRY FENCE, 6' +- HIGH, EXISTING. CLEAN OFF EXCESS MORTAR AND PAINT. SEE 1 / 202.
- DOOLEY TYPE MASONRY FENCE, 6' HIGH, GRAY BLOCK AND PAINTED AT THE INSIDE PROPERTY FACE. SEE 1 / 202.
- 8" CMU MASONRY FENCE, 6' HIGH, GRAY BLOCK WITH STAINED FINISH. SEE 2 / 202.
- IRON PICKET FENCE, 5' +- HIGH, EXISTING, PAINTED. SEE 3 / 202.
- MASONRY SCREEN WALL, 3' HIGH, TOPPED WITH IRON PICKET FENCE FOR A TOTAL OF 6' HIGH. SEE 4 / 202.
- IRON PICKET OPERABLE ROLLING GATES, 5' + HIGH, PAINTED. SEE 5 / 202.
- IRON PICKET FENCE AND SELF CLOSING / SELF LATCHING GATE, 5' HIGH, PAINTED. SEE 3 / 202. SIMILAR.
- POST AND FRAME SCREEN FENCE FINISHED WITH "JAMES HARDIE" "HARDIE PLANK SIDING, 6' HIGH. SEE SHEET 431.
- MASONRY WITH STUCCO FINISH, PAINTED.
- BRICK FINISH TO MATCH THE BUILDING.
- BRICK ROWLOCK TOP CAP TO WALL AND PIERS TO MATCH THE BUILDING.
- EXISTING IRON GATE MODIFIED AS AN OPERABLE GATE.
- IRON GATE EXTENSION TO MATCH EXISTING.
- PROPERTY ADDRESS NUMBER, 6" TALL.
- EXISTING IMAGE CUT-OUT.
- MASONRY SCREEN WALL, 3' HIGH, SIMILAR TO KEYNOTE 5, HOWEVER WITHOUT THE IRON TOP.
- STEEL PIPE FENCE ENCLOSURE.
- 8" MASONRY ENCLOSURE WITH STUCCO FINISH AND STEEL GATES.

REVISIONS

NO.	DESCRIPTION

RELEASE DATE
02-02-2024

PROJECT ARCHITECT	DRAFTSPERSON	CHECKER	CONSULTANT
JMD	JMD	JMD	

EMAIL: JDAY@JMDA-ARCH
PHONE: 602.799.8988
8194 WEST DEER VALLEY RD
SUITE 106-321
PEORIA, AZ 85382



CU23-11 / SP23-39
PROJECT - COMMERCIAL - CUP AND SITE REVIEW
CARING FOR ANGELS
6902 WEST CACTUS ROAD
PEORIA, ARIZONA

CONTRACT NO.
202301

SHEET NO.
202

OF 7 SHEETS

202301 CARING FOR ANGELS
02-02-2024 CURRENT DATE



THE IDEAS, DRAWINGS, AND DRAWING METHODS CONTAINED ON THIS SHEET ARE THE COPYRIGHTED PROPERTY OF JAMES M. DAY & ASSOCIATES, INC. AND MAY NOT BE USED OR REPRODUCED IN ANY WAY WITHOUT THEIR EXPRESS, WRITTEN PERMISSION.

IF THIS SHEET IS NOT 36 x 24 IT IS REDUCED AND SHOULD BE SCALED ACCORDINGLY