

EXHIBIT 2 LEGAL DESCRIPTION

A PORTION OF THE SOUTHWEST QUARTER OF SECTION 12, TOWNSHIP 3 NORTH, RANGE 1 EAST OF THE GILA AND SALT RIVER MERIDIAN, MARICOPA COUNTY, ARIZONA, MORE PARTICULARLY DESCRIBED AS FOLLOWS:

COMMENCING AT THE SOUTHWEST CORNER OF SAID SECTION 12 FROM WHICH THE SOUTH QUARTER CORNER OF SAID SECTION 12 BEARS NORTH 89°07'37" EAST, A DISTANCE OF 2657.47 FEET;

THENCE ALONG THE SOUTH LINE OF SAID SOUTHWEST QUARTER, NORTH 89°07'37" EAST, A DISTANCE OF 1328.34 FEET TO THE MONUMENT LINE OF 73RD AVENUE;

THENCE ALONG SAID MONUMENT LINE, NORTH 00°24'46" EAST, A DISTANCE OF 70.47 FEET;

THENCE LEAVING SAID MONUMENT LINE, SOUTH 89°35'14" EAST, A DISTANCE OF 20.00 FEET TO THE EASTERLY RIGHT OF WAY LINE OF 73RD AVENUE AND THE POINT OF BEGINNING;

THENCE ALONG SAID EASTERLY RIGHT OF WAY LINE, NORTH 00°24'46" EAST, A DISTANCE OF 588.37 FEET TO THE SOUTHERLY RIGHT OF WAY LINE OF CEMETERY ROAD;

THENCE ALONG SAID SOUTHERLY RIGHT OF WAY LINE, NORTH 89°02'52" EAST, A DISTANCE OF 312.37 FEET;

THENCE LEAVING SAID SOUTHERLY RIGHT OF WAY LINE, SOUTH 00°25'12" WEST, A DISTANCE OF 395.29 FEET;

THENCE NORTH 89°05'43" EAST, A DISTANCE OF 174.27 FEET;

CHAD W. HUBER
RLS 35316
7740 N. 16TH STREET, SUITE 300
PHOENIX, ARIZONA 85020
PH. 602-837-5511
chad.huber@kimley-horn.com

Kimley»Horn		<small>7740 N. 16TH ST, Suite 300 PHOENIX, AZ 85020</small>		<small>Tel. No. (602) 837-5511</small>	
<u>Scale</u>	<u>Drawn by</u>	<u>Checked by</u>	<u>Date</u>	<u>Project No.</u>	<u>Sheet No.</u>
N/A	KES	CWH	05/10/2024	291203009	1 OF 3

EXHIBIT 2 LEGAL DESCRIPTION

THENCE SOUTH 00°25'39" WEST, A DISTANCE OF 223.61 FEET TO THE NORTHERLY RIGHT OF WAY LINE OF THUNDERBIRD ROAD;

THENCE ALONG SAID NORTHERLY RIGHT OF WAY LINE, SOUTH 89°07'37" WEST, A DISTANCE OF 456.52 FEET;

THENCE NORTH 45°13'48" WEST, A DISTANCE OF 41.95 FEET TO THE POINT OF BEGINNING.

EXCEPT THE NORTH 10.00 FEET OF THE SOUTH 25.00 FEET THEREOF.

CONTAINING 226,880 SQ. FT. OR 5.208 ACRES, MORE OR LESS.

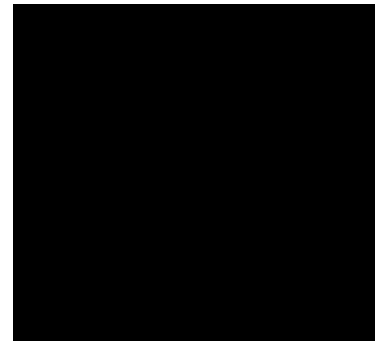

CHAD W. HUBER
RLS 35316
7740 N. 16TH STREET, SUITE 300
PHOENIX, ARIZONA 85020
PH. 602-837-5511
chad.huber@kimley-horn.com

Kimley»»Horn

7740 N. 16TH ST, Suite 300
PHOENIX, AZ 85020

Tel. No. (602) 837-5511

Scale	Drawn by	Checked by	Date	Project No.	Sheet No.
N/A	KES	CWH	05/10/2024	291203009	2 OF 3

EXHIBIT 2

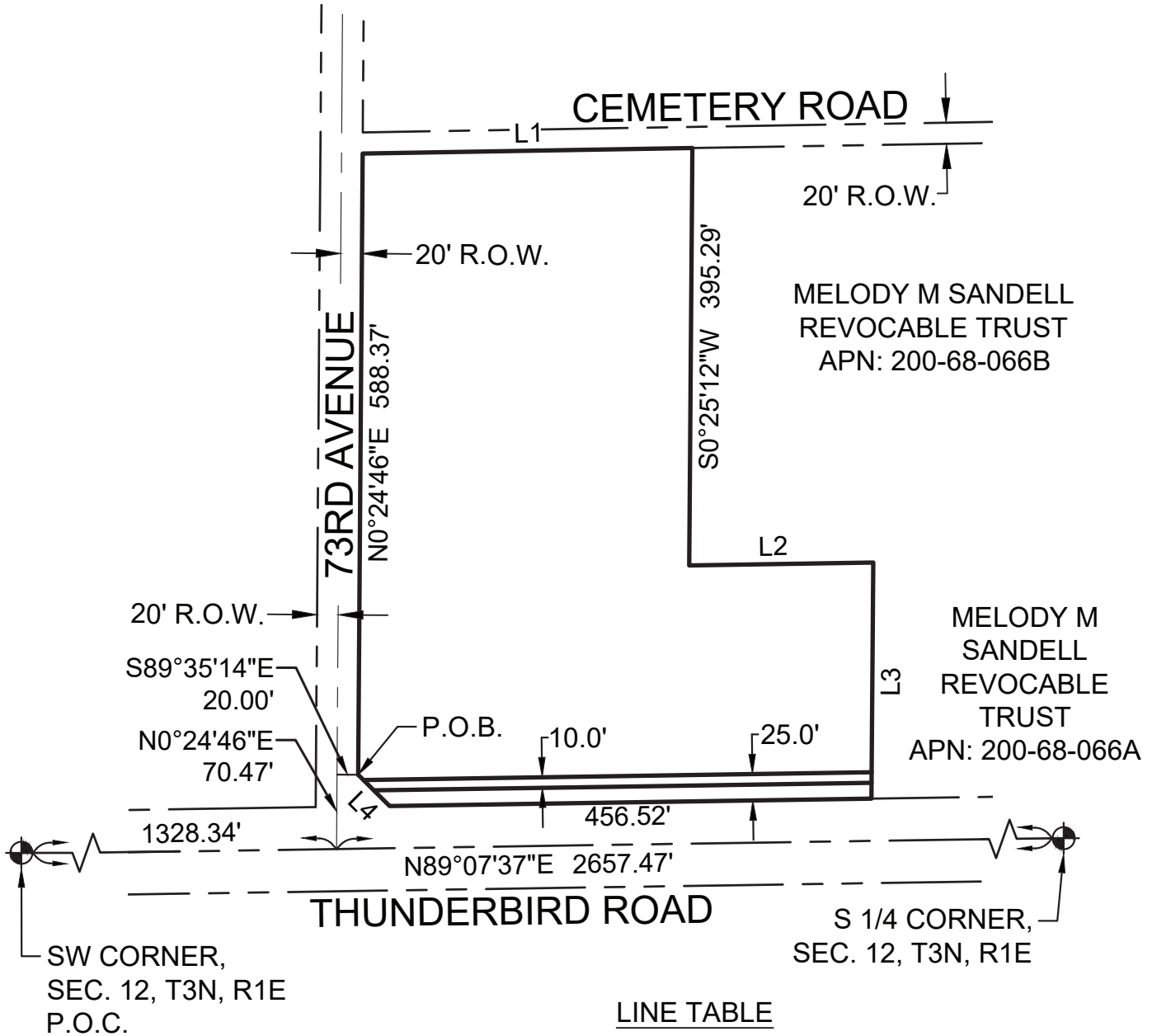

LINE TABLE

L1 = N89°02'52"E	312.37'
L2 = N89°05'43"E	174.27'
L3 = S00°25'39"W	223.61'
L4 = N45°13'48"W	41.95'

CHAD W. HUBER
 RLS 35316
 7740 N. 16TH STREET, SUITE 30
 PHOENIX, ARIZONA 85020
 PH. 602-837-5511
 chad.huber@kimley-horn.com

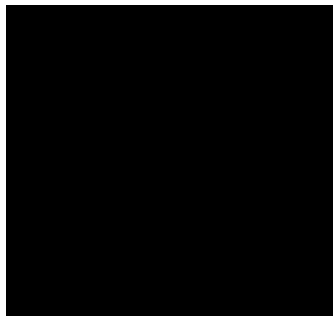

Kimley»Horn

7740 N. 16TH ST, Suite 300
 PHOENIX, AZ 85020

Tel. No. (602) 837-5511

Scale	Drawn by	Checked by	Date	Project No.	Sheet No.
N.T.S.	KES	CWH	05/10/2024	291203009	3 OF 3