

CLIENT



CONSULTANT



8283 N. HAYDEN RD., STE 258
SCOTTSDALE, ARIZONA 85258
PHONE: (480) 429-0533

ENGINEER OF RECORD

SEAL

NO.	DATE	DESCRIPTION	BY
1	01/15/25	REVIEW	DRK
2	02/03/25	REVISION 1	SPE
3	02/12/25	REVISION 2	SPE

PROJECT INFORMATION
JOB: 10-063-03

PH68007A
WESTWING MOUNTAIN

27008 HIGH DESERT DRIVE
PEORIA, ARIZONA 85383

SHEET TITLE

OVERALL SITE PLAN

JURISDICTIONAL APPROVAL

SHEET NUMBER

Z-1

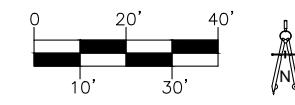

SCALE: 1" = 20'

1

OVERALL SITE PLAN

RFDS VER: 1 DATED 08/27/2024 AT 1:40:20 PM

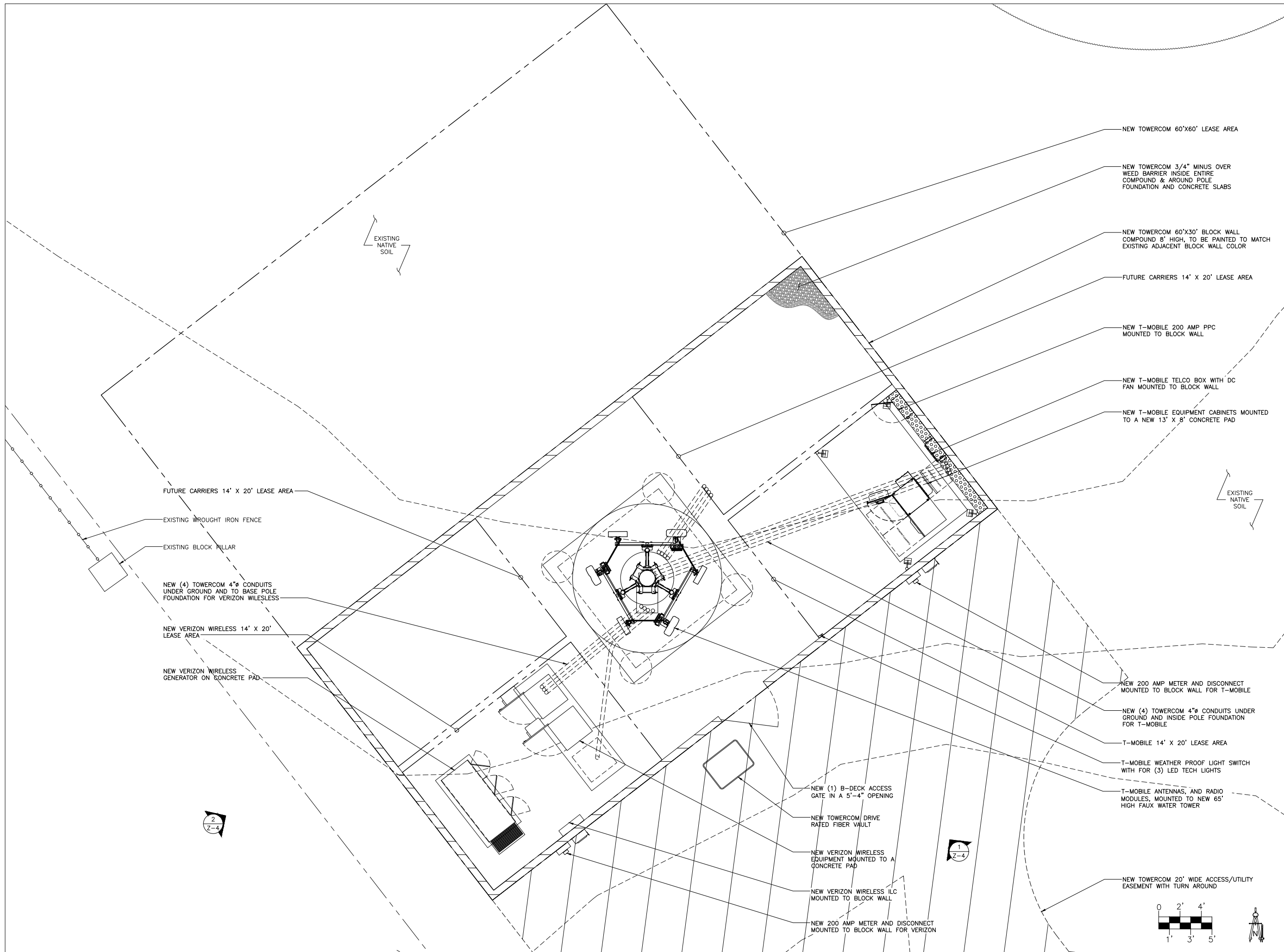

CLIENT
TOWERCOM
 ON AIR. ON TIME.

CONSULTANT
COAL CREEK CONSULTING
 8283 N. HAYDEN RD., STE 258
 SCOTTSDALE, ARIZONA 85258
 PHONE: (480) 429-0533

ENGINEER OF RECORD

SEAL

NO.	DATE	DESCRIPTION	BY
1	01/15/25	REVIEW	DRK
2	02/03/25	REVISION 1	SPE
3	02/12/25	REVISION 2	SPE

PROJECT INFORMATION
 JOB: 10-063-03

PH68007A
WESTWING MOUNTAIN

27008 HIGH DESERT DRIVE
 PEORIA, ARIZONA 85383

SHEET TITLE

ENLARGED SITE PLAN

JURISDICTIONAL APPROVAL

SHEET NUMBER

Z-2

ENLARGED SITE PLAN

SCALE: 1/4" = 1'-0" 1

RFDS VER: 1 DATED 08/27/2024 AT 1:40:20 PM