

NOTES:
STRUCTURAL ANALYSIS MUST BE PERFORMED
BEFORE INSTALLATION OF ANY NEW ANTENNAS.
STRUCTURAL ANALYSIS PROVIDED BY OTHERS

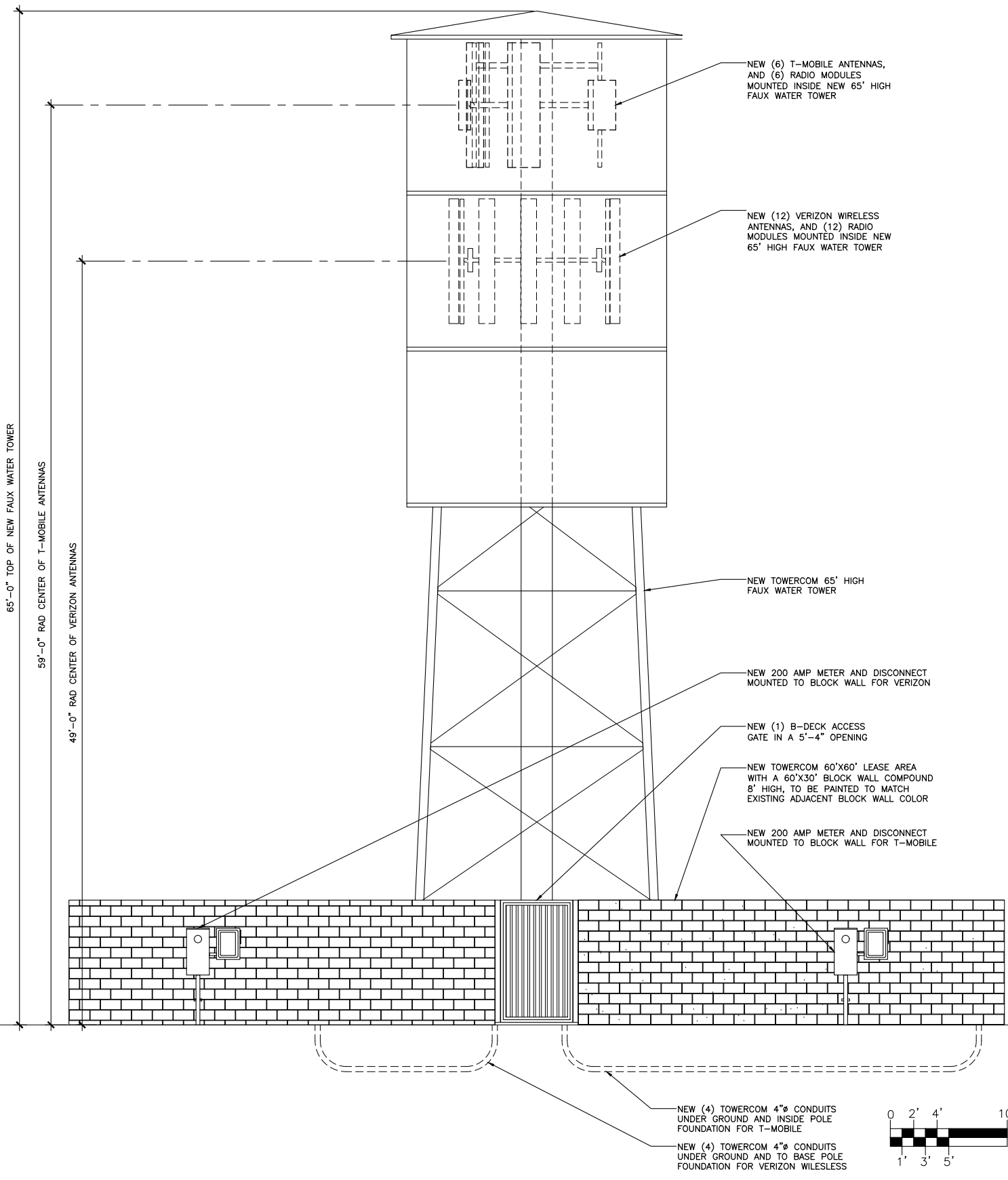
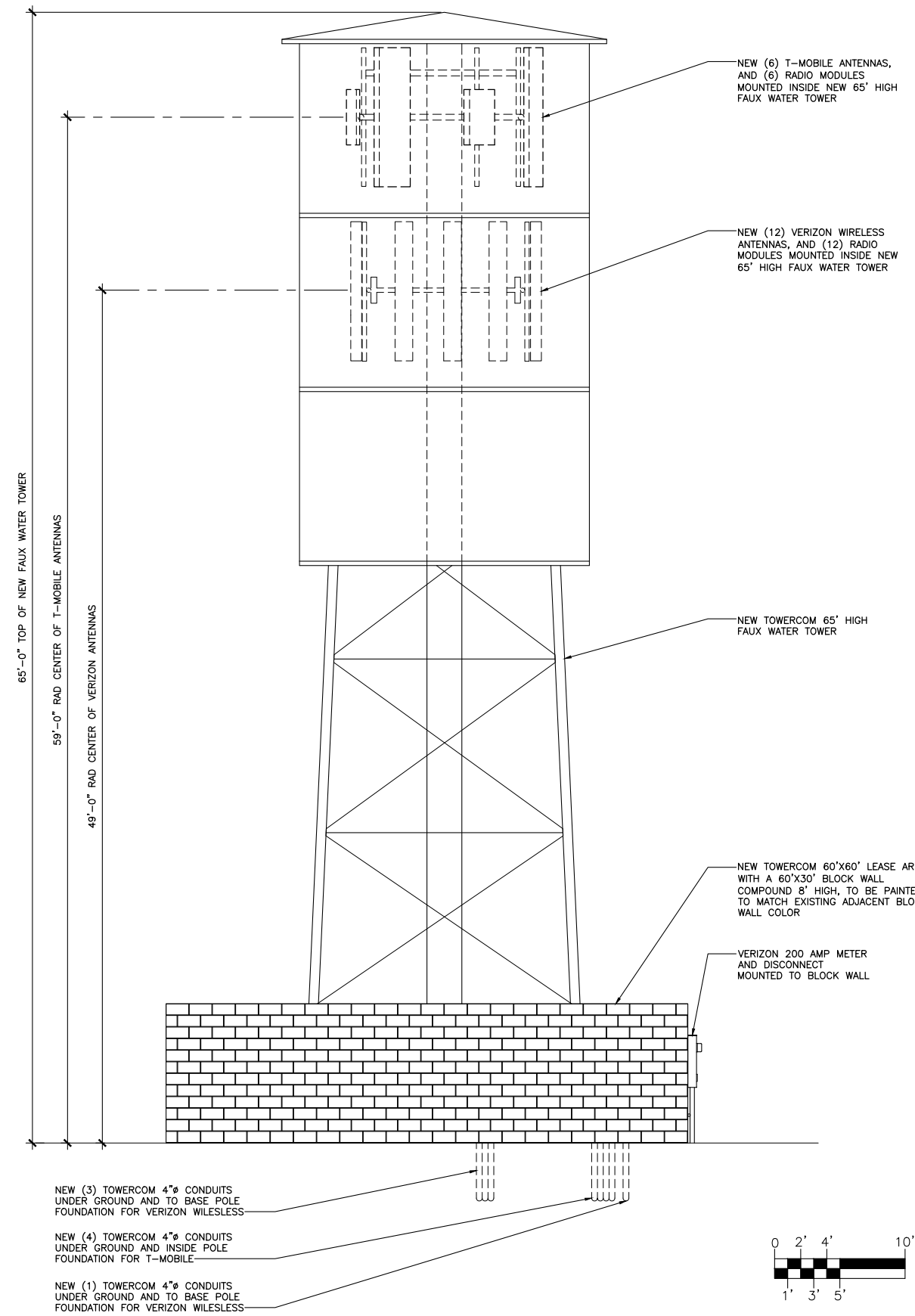

SOUTH WEST SCALE: 3/16" = 1'-0" 2

SOUTH EAST ELEVATION SCALE: 3/16" = 1'-0" 1

CLIENT
TOWERCOM
ON AIR. ON TIME.

CONSULTANT
COAL CREEK CONSULTING
8283 N. HAYDEN RD., STE 258
SCOTTSDALE, ARIZONA 85258
PHONE: (480) 429-0533

ENGINEER OF RECORD
SEAL

NO.	DATE	DESCRIPTION	BY
1	01/15/25	REVIEW	DRK
2	02/03/25	REVISION 1	SPE
3	02/12/25	REVISION 2	SPE

PROJECT INFORMATION
JOB: 10-063-03
PH68007A WESTWING MOUNTAIN
27008 HIGH DESERT DRIVE
PEORIA, ARIZONA 85383

SHEET TITLE
ELEVATIONS
JURISDICTIONAL APPROVAL

SHEET NUMBER
Z-4

RFDS VER: 1 DATED 08/27/2024 AT 1:40:20 PM