

State of Arizona
Department of Liquor Licenses and Control

Created 06/05/2025 @ 11:00:59 AM

Local Governing Body Report

LICENSE

Number:		Type:	012 RESTAURANT
Name:	BRAVE SUSHI ALL YOU CAN EAT		
State:	Pending		
Issue Date:		Expiration Date:	
Original Issue Date:			
Location:	16049 N ARROWHEAD FOUNTAIN DRIVE #B PEORIA, AZ 85382 USA		
Mailing Address:	9318 E SATURN AVENUE MESA, AZ 85212 USA		
Phone:	(602)612-2300		
Alt. Phone:	(480)772-5142		
Email:	BRAVESUSHI77@GMAIL.COM		

AGENT

Name:	HYOUNGYUL LEE
Gender:	Male
Correspondence Address:	9318 E SATURN AVENUE MESA, AZ 85212 USA
Phone:	(480)772-5142
Alt. Phone:	
Email:	BRAVESUSHI77@GMAIL.COM

OWNER

Name:	SCOTCH P83 LLC	
Contact Name:	HYOUNGYUL LEE	
Type:	LIMITED LIABILITY COMPANY	
AZ CC File Number:	23753462	State of Incorporation: AZ
Incorporation Date:	11/19/2024	
Correspondence Address:	9318 E SATURN AVENUE MESA, AZ 85212 USA	
Phone:	(480)772-5142	
Alt. Phone:		
Email:	BRAVESUSHI77@GMAIL.COM	

Officers / Stockholders

Name:	Title:	% Interest:
HYOUNGYUL LEE	Member	90.00
JIYANG LEE	Member	10.00

SCOTCH P83 LLC - Member

Name: HYOUNGYUL LEE
Gender: Male
Correspondence Address: 9318 E SATURN AVENUE
MESA, AZ 85212
USA
Phone: (480)772-5142
Alt. Phone:
Email: BRAVESUSHI77@GMAIL.COM

SCOTCH P83 LLC - Member

Name: JIYANG LEE
Gender: Female
Correspondence Address: 9318 E SATURN AVENUE
MESA, AZ 85212
USA
Phone: (623)332-9525
Alt. Phone:
Email: JIYANG0902@GMAIL.COM

APPLICATION INFORMATION

Application Number: 349170
Application Type: New Application
Created Date: 05/29/2025

QUESTIONS & ANSWERS

012 Restaurant

- 1) Are you applying for an Interim Permit (INP)?
Yes
What date are you taking ownership? Please upload the Interim Permit Notary page when you reach the upload page.
06/05/2025
- 2) Are you one of the following? Please indicate below.
Property Tenant
Subtenant
Property Owner
Property Purchaser
Property Management Company
TENANT
- 3) Is there a penalty if lease is not fulfilled?
Yes
What is the penalty?
\$1,000,000.00
- 4) Is the Business located within the incorporated limits of the city or town of which it is located?
Yes
- 5) What is the total money borrowed for the business not including the lease?
Please list each amount owed to lenders/individuals.
0
- 6) Are there walk-up or drive-through windows on the premises?
No
- 7) Does the establishment have a patio?
No
- 8) Is your licensed premises now closed due to construction, renovation or redesign or rebuild?
No
- 9) What type of business will this license be used for?
RESTAURANT

State of Arizona
Department of Liquor Licenses and Control

Created 06/05/2025 @ 11:07:37 AM

Local Governing Body Report

LICENSE

Number:	INP070033641	Type:	INP INTERIM PERMIT
Name:	BRAVE SUSHI ALL YOU CAN EAT		
State:	Active		
Issue Date:	06/05/2025	Expiration Date:	09/18/2025
Original Issue Date:	06/05/2025		
Location:	16049 N ARROWHEAD FOUNTAIN DRIVE #B PEORIA, AZ 85382 USA		
Mailing Address:	9318 E SATURN AVENUE MESA, AZ 85212 USA		
Phone:	(602)612-2300		
Alt. Phone:	(480)772-5142		
Email:	BRAVESUSHI77@GMAIL.COM		

AGENT

Name:	HYOUNGYUL LEE
Gender:	Male
Correspondence Address:	9318 E SATURN AVENUE MESA, AZ 85212 USA
Phone:	(480)772-5142
Alt. Phone:	
Email:	BRAVESUSHI77@GMAIL.COM

OWNER

Name:	SCOTCH P83 LLC		
Contact Name:	HYOUNGYUL LEE		
Type:	LIMITED LIABILITY COMPANY		
AZ CC File Number:	23753462	State of Incorporation:	AZ
Incorporation Date:	11/19/2024		
Correspondence Address:	9318 E SATURN AVENUE MESA, AZ 85212 USA		
Phone:	(480)772-5142		
Alt. Phone:			
Email:	BRAVESUSHI77@GMAIL.COM		

Name:
HYOUNGYUL LEE
JIYANG LEE

Title:
Member
Member

% Interest:
90.00
10.00

SCOTCH P83 LLC - Member

Name: HYOUNGYUL LEE
Gender: Male
Correspondence Address: 9318 E SATURN AVENUE
MESA, AZ 85212
USA
Phone: (480)772-5142
Alt. Phone:
Email: BRAVESUSHI77@GMAIL.COM

SCOTCH P83 LLC - Member

Name: JIYANG LEE
Gender: Female
Correspondence Address: 9318 E SATURN AVENUE
MESA, AZ 85212
USA
Phone: (623)332-9525
Alt. Phone:
Email: JIYANG0902@GMAIL.COM

APPLICATION INFORMATION

Application Number: 349171
Application Type: New Application
Created Date: 05/29/2025

QUESTIONS & ANSWERS

INP Interim Permit

- 1) Enter License Number currently at location **1207A-852**
- 2) Is the license currently in use? **Yes**
- 3) Will you please submit section 5, page 6, of the license application when you reach the upload page? **Yes**

SECTION 5 Interim Permit

25 MAY 29 AM 11:59 AZD.LLC

If you intend to operate business while the application is pending, you will need an interim permit pursuant to A.R.S. §4-203.01. For approval of an interim permit: There must be a valid license of the same series currently issued to the location.

- Current license number at the location: 1207A 852 2. Is the license currently in use? Yes No
- If the license is **NOT** currently in use, how long has it been since the license was last used at this location? _____

I (Print Full Name) Young Lyul KIM hereby declare that I am the Current Owner, Agent, or Controlling Person on the stated license and location.

Sign in front of Notary: _____
(Current Agent/Individual as listed on the license certificate)

State of Arizona
 County of Maricopa
 Signed before me on this 29th day of May, 2025
 Notary Signature _____
 My commission expires on 04/11/2028



Notary Seal

SECTION 6 Background Check

EACH PERSON LISTED MUST SUBMIT A QUESTIONNAIRE, FINGERPRINT CARD, AND \$22 PROCESSING FEE PER CARD.

- If the applicant is an entity, and not an individual, answer questions 1a-b.
 - Date Incorporated/Organized: 10/3/2016 State where Incorporated/Organized: Arizona
 - AZ Corporation or AZ L.L.C. Entity No: 21277115 Approval Date: 10/4/2016

2. List any individual or entity that owns a beneficial interest of 10% or more and/or controls the applicant or licensee. If the applicant is owned by another entity, attach an organizational chart showing the ownership structure.

Last	First	Middle	Title	%Owned	Mailing Address	City	State	Zip
Lee	Seung	Jae	owner	50%				
Kim	Young	Lyul	owner	50%				

(Attach additional sheet if necessary)

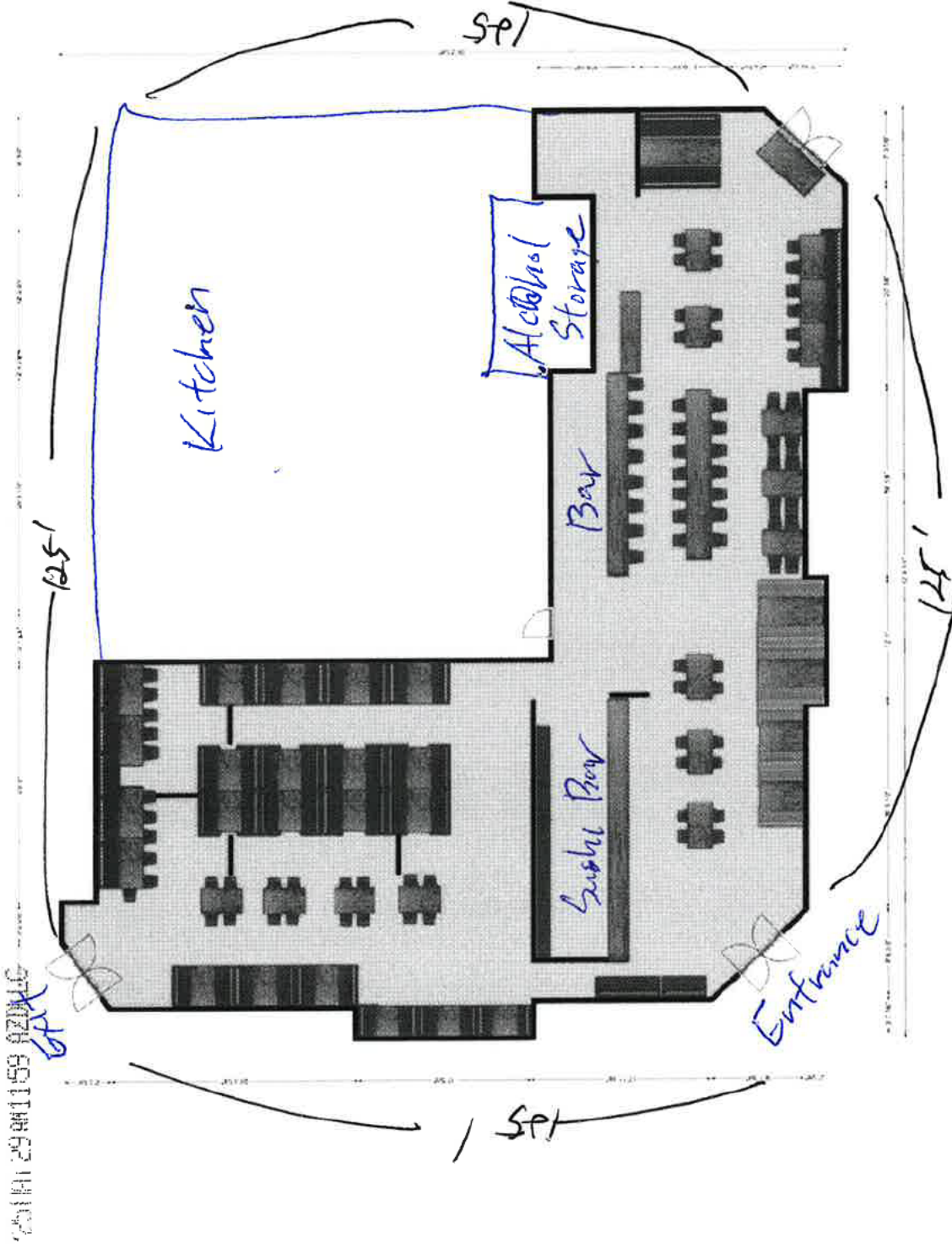

Total 5,000 sq ft

25 APR 23 AM 8:29 AZD LLC
25 MAR 28 AM 1:45 PM 8:04

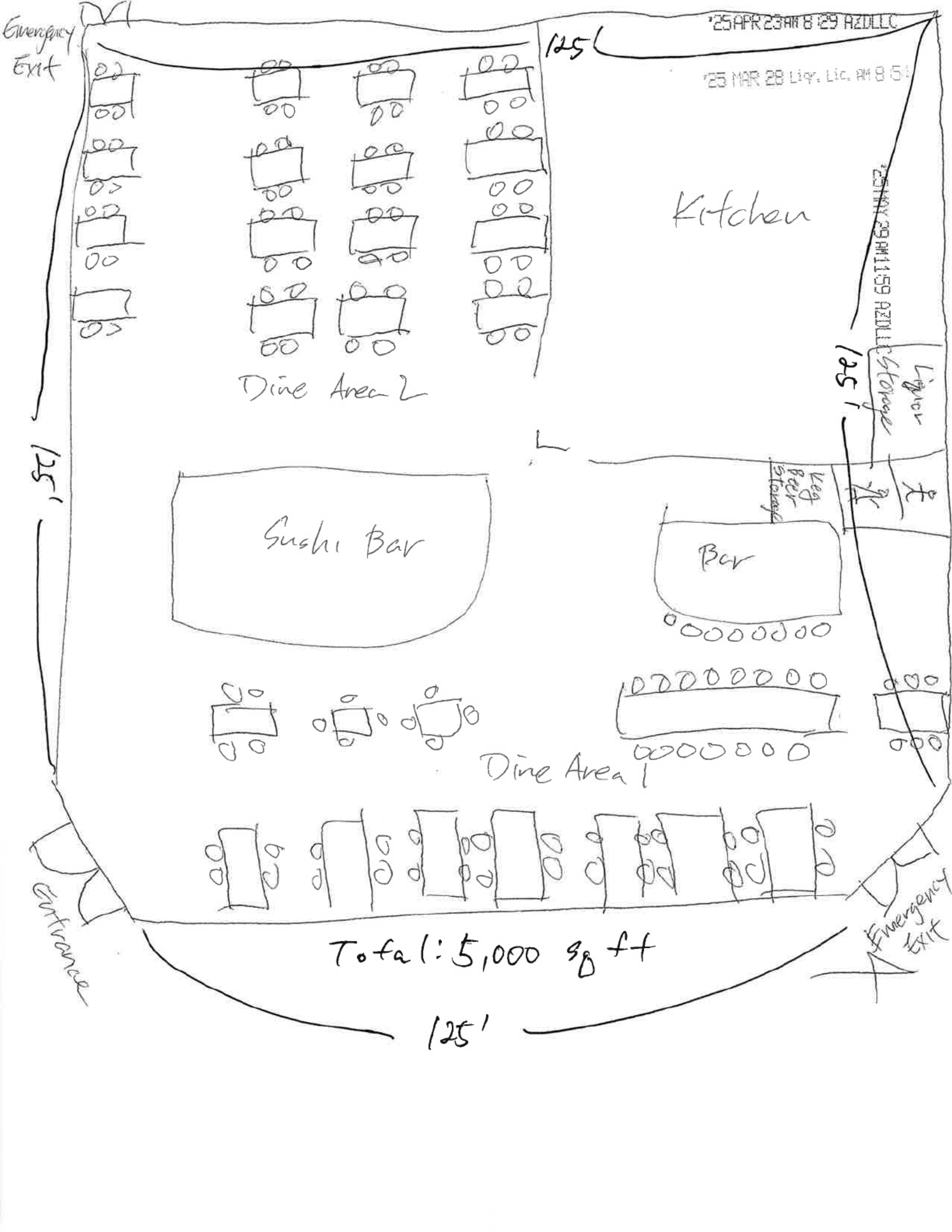

Emergency Exit

125'

25 APR 23 AM 8:29 AZD LLC

25 MAR 28 11:59 Lic. AM 8:51

Kitchen

Dine Area 2

125'

25 MAY 29 AM 11:59 AZD LLC Storage

Linen

Sushi Bar

Bar

Veg Bar Storage

Dine Area 1

125'

Entrance

Total: 5,000 sq ft

Emergency Exit

125'



RESTAURANT/HOTEL/MOTEL OPERATION PLAN

Arizona Dept. of Liquor Licenses and Control
800 W. Washington St. 5th Floor Phoenix, AZ 85007
(602) 542-5141

Type or Print with **Black Ink**

1. Name of restaurant (Please print): Brave Sushi All You Can Eat
2. Must indicate the equipment below by Make, Model, and Capacity:

LIST ONLY THE FOLLOWING - NO ATTACHMENTS	
Grill	Cooking Performance Group CL-CPG-24-NL 24" Gas Countertop Lava Briquette Charbroiler - 80,000 BTU 1 unit
Oven	Avantco CO-16 Half Size Countertop Convection Oven, 1.5 Cu. Ft. - 120V, 1600W 1 unit
Freezer	Avantco A-49F-HC 54" Solid Door Reach-In Freezer 6 units
Refrigerator	Avantco A-49R-HC 54" Solid Door Reach-In Refrigerator 6 units
Sink	Regency 106" 16-Gauge Stainless Steel Three Compartment Commercial Sink with 2 Drainboards - 18" x 24" x 14" Bowls 1
Dish Washing Facilities	Noble Dishwasher 1.02 gallon wpr, 41 racks per hour, single point electrical connection
Food Preparation Counter (Dimensions)	60" x 30" working table 6 units
Other	

3. Attach a copy of your FULL menu with pricing **INCLUDING NON-ALCOHOLIC BEVERAGES**
4. What percentage of your public premises is used primarily for restaurant dining?
(Do not include kitchen, bar, hi-top tables, or game area.) 50 %
5. Does your restaurant have a bar area that is distinct and separate from the dining area? YES No
(If yes, what percentage of the public floor space does this area cover?) 10 %

6. List the **seating capacity** for:
- a) Restaurant dining area of your premises: [180]
 - (DO NOT INCLUDE PATIO SEATING)**
 - b) Bar area [+ 10]
- TOTAL [= 190]**

25 MAR 29 PM 12:00 AZD LLC

7. What type of dinnerware is primarily used in your restaurant? Reusable Disposable Both
8. Does your restaurant contain any **games, televisions, or any other entertainment**? YES No

If yes, specify what types and how many (examples: 4-TV's, 2-Pool Tables, 1-Video Game, etc.)

10 -TV

9. Do you have live entertainment or dancing? YES No
- If yes, what type and how often** (example: DJ-2 x a week, Karaoke-2 x a month, Live Band-1 x a month, etc.)

10. List number of employees for each position:

Position	How many
Cooks	6
Bartenders	1
Hostesses	1
Managers	1
Servers	16
Other ()	
Other ()	
Other ()	

I, (Print Full Name) HYOUNGYUL LEE, hereby swear under penalty of perjury and in compliance with A.R.S. § 4-210(A)(2) and (3) that I have read and understand the foregoing and verify that the information and statements that I have made herein are true and correct to the best of my knowledge.

Applicant Signature: 



**RECORDS REQUIRED
FOR AUDIT
RESTAURANT/HOTEL/MOTEL**

Arizona Dept. of Liquor Licenses and Control
800 W. Washington St. 5th Floor Phoenix, AZ 85007
(602) 542-5141

Type or Print with Black Ink

In the event of an audit, you will be asked to provide to the Department any documents necessary to determine Compliance with A.R.S. §4-205.02(G). Such documents requested may include however, are not limited to:

1. Name of restaurant (Please print): BRAVE SUSHI all you can eat
2. All invoices and receipts for the purchase of food and spirituous liquor for the licensed premises.
3. A list of **all** food and liquor vendors
4. The restaurant menu used during the audit period
5. A price list for alcoholic beverages during the audit period
6. Mark-up figures on food and alcoholic products during the audit period
7. A recent, **accurate** inventory of food and liquor (taken within two weeks of the Audit Interview Appointment)
8. Monthly Inventory Figures - beginning and ending figures for food and liquor
9. Chart of accounts (copy)
10. Financial Statements-Income Statements-Balance Sheets

11. **General Ledger**

A. Sales Journals/Monthly Sales Schedules

- 1) Daily sales Reports (to include the name of each waitress/waiter, bartender, etc. with sales for that day)
- 2) Daily Cash Register Tapes - Journal Tapes and Z-tapes
- 3) Dated Guest Checks
- 4) Coupons/Specials/Discounts
- 5) Any other evidence to support income from food and liquor sales

B. Cash Receipts/Disbursement Journals

- 1) Daily Bank Deposit Slips
- 2) Bank Statements and canceled checks

12. **Tax Records**

- A. Transaction Privilege Sales, Use and Severance Tax Return (copies)
- B. Income Tax Return - city, state and federal (copies)
- C. Any supporting books, records, schedules or documents used in preparation of tax returns

APPETIZAR

EDAMAME Fried and drizzled with soy sauce and sesame oil. \$4	SPICY GARLIC WONTON Fried wontons with spicy garlic sauce. \$5	CREAM CHEESE WONTON Fried wontons with cream cheese filling. \$6	TAKIYAKI Spicy fried chicken with sauce. \$4	CHICKEN KATSU Breaded chicken cutlet with sauce. \$8	DEEP FRIED CALAMARI Fried calamari with sauce. \$7
SPRING ROLL Fried roll with vegetables and shrimp. \$7	SHRIMP TEMPURA Fried shrimp with tempura batter. \$7.5	GYOZA Fried dumplings with sauce. \$6	SHISHITO PEPPER Fried peppers with sauce. \$6	CRABSTICK TEMPURA Fried crab sticks with tempura batter. \$7	MISO SOUP Traditional miso soup with tofu and seaweed. \$4.5
DEEP FRIED SCALLOP Fried scallop with tempura batter. \$7	SHRIMP TEMPURA Fried shrimp with tempura batter. \$7.5	MIX VEGETABLE Fried vegetables with tempura batter. \$6	BAKED MUSSELS Baked mussels with sauce. \$6	JALAPENO TEMPURA Fried jalapenos with tempura batter. \$4.5	CRISPY RICE Crispy rice with sauce. \$8.5

SALAD

HOUSE SALAD Fresh salad with dressing. \$4.5	AVOCADO SALAD Salad with avocado and shrimp. \$4.5	KANI SALAD Salad with salmon and cream. \$6	SEAWEED SALAD Seaweed salad with dressing. \$4.5	SQUID SALAD Salad with squid and tempura. \$6	CUCUMBER SALAD Cucumber salad with dressing. \$9.5
---	---	--	---	--	---

SASHIMI 3PCS | \$12

AHI	MACKEREL	TUNA	WHITE TUNA	YELLOWTAIL	RED SNAPPER
ALBACORE	CRABSTICK	OCTOPUS	SALMON	YELLOWTAIL CAPACCIO	TUNA CAPACCIO
SEARED ALBACORE CAPACCIO	SEARED SALMON CAPACCIO	YELLOWTAIL CAPACCIO	TUNA CAPACCIO	SALMON CAPACCIO	RED SNAPPER CAPACCIO

Please note that regular sushi & rolls can be ordered only once per person.

YELLOWTAIL CAPACCIO \$4
TUNA CAPACCIO \$5
SEARED ALBACORE CAPACCIO \$5
SEARED SALMON CAPACCIO \$5

* This item may be ordered only once per person. * This item may be ordered only once per person. * This item may be ordered only once per person.

LUNCH 11:30AM - 3:00PM (MON - FRI)
\$10.99 | SUSHI & ROLL
\$29.99 | SASHIMI

HAPPY HOURS 3 - 5PM & 8PM to close
(MON - THUR)
\$24.99 | SUSHI & ROLL
\$34.99 | SASHIMI

DINNER 3PM - 12:00AM
\$29.99 | SUSHI & ROLL
\$39.99 | SASHIMI

DISCOUNT
SENIORS & MILITARY

1. ALL PARTICIPANTS MUST PRESENT A VALID ID. 2. ALL PARTICIPANTS MUST PRESENT A VALID ID. 3. ALL PARTICIPANTS MUST PRESENT A VALID ID. 4. ALL PARTICIPANTS MUST PRESENT A VALID ID. 5. ALL PARTICIPANTS MUST PRESENT A VALID ID.

NIGIRI 1PC

SALMON \$3	TUNA \$3	YELLOWTAIL \$3	EEL \$9	RED SNAPPER \$3	WHITE TUNA \$3	SQUID \$3	SMELT EGG \$2.1	TOJI SKIN \$2.5	FLYING FISH EGG \$3	OYSTER \$4
SHRIMP \$3	CRABSTICK \$3	MACKEREL \$3	SQUID \$3	TAMARO \$2.5	SPICY SALMON \$3	SPICY TUNA \$3	OCTOPUS \$3	SALMON EGG \$3	SEA URCHIN \$5	SWEET SHRIMP \$3
SURFCLAM \$3	ALBACORE \$3	OCTOPUS \$3	SALMON EGG \$3	SEA URCHIN \$5	SWEET SHRIMP \$3	SURFCLAM \$3	ALBACORE \$3	OCTOPUS \$3	SALMON EGG \$3	SEA URCHIN \$5

VEGETABLE ROLL

VEGETABLE Sushi roll with avocado, cucumber, carrot, and onion. \$6.5	SWEET POTATO Sushi roll with sweet potato, avocado, and onion. \$6.5	AVOCADO Sushi roll with avocado, cucumber, and onion. \$6
CUCUMBER Sushi roll with cucumber, avocado, and onion. \$5	CUCUMBER AVOCADO Sushi roll with cucumber, avocado, and onion. \$6	TOFU SKIN Sushi roll with tofu skin, avocado, and onion. \$6

DEEP-FRIED ROLL

LAS VEGAS Deep fried roll with cream cheese, avocado, and onion. \$9	ROCKSTAR Deep fried roll with cream cheese, avocado, and onion. \$8.9	SHRIMP TEMPURA Deep fried roll with shrimp tempura, avocado, and onion. \$8.50
CHIMICHANGA Deep fried roll with chimichanga sauce, avocado, and onion. \$9.50	GOLDEN CALIFORNIA Deep fried roll with golden California sauce, avocado, and onion. \$9	CISAY TUNA Deep fried roll with cisay tuna, avocado, and onion. \$8.50

REGULAR ROLL

CALIFORNIA Sushi roll with salmon, avocado, cucumber, and onion. \$8.5	SPICY TUNA Sushi roll with spicy tuna, avocado, and onion. \$6.5	SPICY CRAB Sushi roll with spicy crab, avocado, and onion. \$6.5	SPICY SALMON Sushi roll with spicy salmon, avocado, and onion. \$6.5
BOSTON Sushi roll with salmon, avocado, cucumber, and onion. \$6	ALASKA Sushi roll with salmon, avocado, cucumber, and onion. \$6	TAMAGO/SWEET EGG Sushi roll with tamago, sweet egg, and onion. \$6	SALMON AVOCADO Sushi roll with salmon, avocado, and onion. \$6.5
SALMON SKIN Sushi roll with salmon skin, avocado, and onion. \$6.5	SALMON JALAPENO Sushi roll with salmon, jalapeno, and onion. \$6.5	TUNA JALAPENO Sushi roll with tuna, jalapeno, and onion. \$6.5	EEL AVOCADO Sushi roll with eel, avocado, and onion. \$7
YELLOWTAIL Sushi roll with yellowtail, avocado, and onion. \$7.5	YELLOWTAIL AVOCADO Sushi roll with yellowtail, avocado, and onion. \$6.5	YELLOWTAIL JALAPENO Sushi roll with yellowtail, jalapeno, and onion. \$6.5	YELLOWTAIL Sushi roll with yellowtail, avocado, and onion. \$6.5

SPECIAL ROLL 8PCS

Teriyaki is a Japanese cooking style where food is glazed with a sweet soy-based sauce.

RAINBOW* \$12.5	SNOW WHITE* \$22.5	SALMON LOVER* \$12.5
crab, tuna, salmon, cucumber, avocado, soy sauce	crab, salmon, cucumber, avocado, soy sauce	crab, salmon, cucumber, avocado, soy sauce
MADAOOR* \$12.5	ARROWHEAD* \$12.5	MS ROLL* \$12.5
crab, salmon, cucumber, avocado, soy sauce	crab, salmon, cucumber, avocado, soy sauce	crab, salmon, cucumber, avocado, soy sauce
PEORIA* \$12.5	SUNNY* \$11.5	DK ROLL* \$12.5
crab, salmon, cucumber, avocado, soy sauce	crab, salmon, cucumber, avocado, soy sauce	crab, salmon, cucumber, avocado, soy sauce
SHRIMP LOVER* \$12.5	BONZAI* \$12.5	TUNA LOVER* \$12.5
crab, salmon, cucumber, avocado, soy sauce	crab, salmon, cucumber, avocado, soy sauce	crab, salmon, cucumber, avocado, soy sauce
CATERPILLAR* \$12.5	SEALED ALBACORE* \$11.5	CHILI YELLOWTAIL* \$10.5
crab, salmon, cucumber, avocado, soy sauce	crab, salmon, cucumber, avocado, soy sauce	crab, salmon, cucumber, avocado, soy sauce
BAKED SCALLOP* \$11.5	VOLCANO* \$11.5	TUNA TOWER* \$11.5
crab, salmon, cucumber, avocado, soy sauce	crab, salmon, cucumber, avocado, soy sauce	crab, salmon, cucumber, avocado, soy sauce

TOFU POCKETS \$5

SPICY TUNA	SPICY SALMON	SPICY CRAB	CRAB MIX
\$5	\$5	\$5	\$5

DESSERTS

GREENEA	VANILLA	PECAN	CHOCOLATE
\$5	\$5	\$5	\$5

GRILL

CHICKEN \$10	BEEF \$11.5	SALMON \$13	BEEF SHORT RIB \$15	SHRIMP \$13	PORK CHOP \$13	SPICY PORK BULDOGG \$13
---------------------	--------------------	--------------------	----------------------------	--------------------	-----------------------	--------------------------------

FRIED RICE

Fried rice is a stir-fried dish made with rice, vegetables, and often meat or eggs.

TOPPING CHOICES

CHICKEN \$10	BEEF \$10	SHRIMP \$10
--------------	-----------	-------------

YAKISOBA

Yakisoba is a Japanese stir-fried noodle dish made with wheat noodles, vegetables, meat, and savory sauce.

TOPPING CHOICES

CHICKEN \$12	BEEF \$12	SHRIMP \$12
--------------	-----------	-------------

FRIED UDON (SOUP)

Fried udon is a stir-fried dish with thick udon noodles, vegetables, and savory sauce.

TOPPING CHOICES

CHICKEN \$12	BEEF \$12	SHRIMP \$12
--------------	-----------	-------------

RAMEN

TONKOTSU \$12
Rich, creamy pork bone broth with tender pork slices and soft-boiled egg.

BLACK GARLIC TONKOTSU \$12
Rich, creamy black garlic pork bone broth with tender pork slices and soft-boiled egg.

TOPPING CHOICES

CHICKEN \$12	BEEF \$12	SHRIMP \$12
--------------	-----------	-------------

HAWAIIAN DRINKS \$3.5 | NO REFILL

WINE

PASSION ORANGE	PINEAPPLE ORANGE	STRAWBERRY ULIKOI
CHARDONNAY	CABERNET SAUVIGNON	SUVIGNON BLANC
WHITE ZINFANDEL	PINOT GRIGIO	MOSCATO
MELOLOT		

CAKTAIL \$6.50

BAHAMA MAMA **SEX ON THE BEACH** **SCREW DRIVER**

LONG ISLAND ICED TEA **SUNNY MARGARITA** **GRAPE**

SAKE

3-54 L-\$7	HOUSE SANE
\$13	NIKUSUJI
\$13	SHO CHIKU BAI
\$14	SAVOUJI
\$14	TCH NIGOHU
\$14	MID SPRANKING
3-\$9 L-\$10	SAKE DOMB
\$4	UNSWETENED ICE TEA
\$4	HOT TEA

SODA/TEA

\$3	COKE
\$4	DIET COKE
\$3	SPRITE
\$3	DI PEPPER
\$3	LEMONADE
\$4	RAMUNE
\$4	STRAWBERRY RAMUNE
\$4	ORANGE RAMUNE
\$4	APPLE JUICE
\$4	UNSWEETENED ICE TEA
\$4	HOT TEA

BEER

\$3	CASS
\$3	KIRIN ICHIBAN
\$3	MIRIN LIGHT
\$3	ASAHI
\$3	SAPPORO

SOJU

\$3	JINHO
\$3	CHANGSUL
3-\$6 L-\$16	SOJU BOMB

FLAVORED SOJU

\$12	PINEAPPLE
\$12	PEACH
\$12	MELON
\$12	STRAWBERRY
\$12	ORANGE SLANE
\$12	APPLE
\$12	LYCHEE
\$12	GRAPE FRUIT
\$12	MANGO
\$12	YOGURT

DRAFT BEER

\$5	DOGS LIGHT
\$5	DOGS XX
\$5	BLUESON
\$5	SAM ADAMS
\$5	HAZY IPA
\$5	LAGUNITAS
\$5	MICHELLOB ULTRA

SECTION 3 – DAY TO DAY OPERATION OF BUSINESS

Must attach copies of Basic and Management Title 4 training certificates for person managing the day to day operation of the licensed business.

Who is managing the day to day operations? Agent Controlling Person Manager

Name of persons who will be handling the day to day operations: HYOUNGYUL LEE

SECTION 4 – BACKGROUND

If you answer "YES" to any Question 1 through 5 YOU MUST attach a signed statement. Give complete details including dates, agencies involved and dispositions. CHANGES TO QUESTIONS 1-5 MAY NOT BE ACCEPTED

- 1. Have you owned, or been a controlling person of any entities that held a liquor license in Arizona, or any jurisdiction, in the past 5 years? Yes No
- 2. Have you been cited, arrested, indicted, convicted, or required to appear in court for violation of ANY criminal law or ordinance, regardless of the disposition, even if dismissed or expunged, within the past 5 years? Yes No
- 3. Has an entity in which you are or have been a controlling person had an application or license rejected, denied, revoked, or suspended in or outside of Arizona within the last 5 years? *A.R.S. §4-202(D)* Yes No
- 4. Have you had ANY administrative law citations, compliance actions, or consents, in any jurisdiction in the past 5 years? (Do not include civil traffic tickets) *A.R.S. §4-202, 4-210*
**Administrative Law Violations are any civil penalties, fines, suspension, or revocations of your liquor license.* Yes No
- 5. Has anyone EVER obtained a judgement against you the subject of which involved fraud or misrepresentation? Yes No

I, (Print Full Name) HYOUNGYUL LEE hereby swear under penalty of perjury and in compliance with A.R.S. § 4-210(A)(2) and (3) that I have read and understand the foregoing and verify that the information and [REDACTED] herein are true and correct to the best of my knowledge.

Signature: [REDACTED] Date: [REDACTED] 03-21-25

Section 4 - Background

Question 1

I'm currently owner of Patboyx Enterprise LLC, DBA Brave Korean BBQ on 1743 E. Broadway Rd. Tempe, AZ. 85282

License Number 012070021711

Best Regards,

Hyoungyul Lee

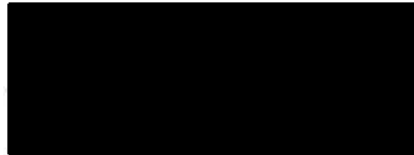



ALIEN STATUS

Arizona Dept. of Liquor Licenses and Control
800 W. Washington St. 5th Floor Phoenix, AZ 85007
(602) 542-5141

Type or Print with **Black Ink**

Title IV of the federal Personal Responsibility and Work Opportunity Reconciliation Act of 1996 (the "Act"), 8 U.S.C. § 1621, provides that, with certain exceptions, only United States citizens, United States non-citizen nationals, non-exempt "qualified aliens" (and sometimes only particular categories of qualified aliens), nonimmigrant, and certain aliens paroled into the United States are eligible to receive state, or local public benefits. With certain exceptions, a professional license and commercial license issued by a State agency is a State public benefit.

Arizona Revised Statutes § 41-1080 requires, in general, that a person applying for a license must submit documentation to the license agency that satisfactorily demonstrates the applicant's presence in the United States is authorized under federal law.

Directions: All applicants must complete Sections I, II, and IV. Applicants who are not U.S. citizens or nationals must also complete Section III.

Submit this completed form and a copy of one or more document(s) from the attached "Evidence of U.S. Citizenship, U.S. National Status, or Alien Status" with your application for license or renewal. If the document you submit does not contain a photograph, you must also provide a government issued document that contains your photograph. You must submit supporting legal documentation (i.e. marriage certificate) if the name on your evidence is not the same as your current legal name.

SECTION I – APPLICANT INFORMATION

APPLICANT NAME (Print or type) HYOUNGYUL LEE

SECTION II – CITIZENSHIP OR NATIONAL STATUS DECLARATION

Are you a citizen or national of the United States? Yes No - If **yes**, indicate place of birth:
City SEOUL State _____ COUNTRY SOUTH KOREA

If you answered **Yes, 1)** Attach a legible copy of a document from the list below.
CERTIFICATE OF NATURALIZATION
2) Name of document: _____

If you answered **No**, you must complete Sections III.

EVIDENCE OF U.S. CITIZENSHIP, U.S. NATIONAL STATUS, OR ALIEN STATUS

You must submit supporting legal documentation (i.e. marriage certificate) if the name on your evidence is not the same as your current legal name.

Evidence showing authorized presence in the United State includes the following:

1. An Arizona driver license issued after 1996 or an Arizona non-operating identification card.
2. A driver license issued by a state that verifies lawful presence in the United States.
3. A birth certificate or delayed birth certificate showing birth in one of the 50 states, the District of Columbia, Puerto Rico (on or after Jan. 13, 1941), Guam, the U.S. Virgin Islands (on or after January 17, 1917), American Samoa, or the Northern Mariana Islands (on or after November 4, 1986, Northern Mariana Islands local time)
4. A United States certificate of birth abroad.
5. A United States passport. ***Passport must be signed***
6. A foreign passport with a United States visa.
7. An I-94 form with a photograph.
8. A United States citizenship and immigration services employment authorization document or refugee travel document.
9. A United States certificate of naturalization.
10. A United States certificate of citizenship.
11. A tribal certificate of Indian blood.
12. A tribal or bureau of Indian affairs affidavit of birth.
13. Any other license that is issued by the federal government, any other state government, an agency of this state or a political subdivision of this state that requires proof of citizenship or lawful alien status before issuing the license.

SECTION III – QUALIFIED ALIEN DECLARATION

Applicants who are not citizens or nationals of the United States. Please indicate alien status by checking the appropriate box. Attach a legible copy of a document from the attached list or other document as evidence of your status.

Name of document provided

Qualified Alien Status (8 U.S.C. §§ 1621(a)(1), -1641(b) and (c))

- 1. An alien lawfully admitted for permanent residence under the Immigration and Nationality Act (INA)
- 2. An alien who is granted asylum under Section 208 of the INA.
- 3. A refugee admitted to the United States under Section 207 of the INA.
- 4. An alien paroled into the United States for at least one year under Section 212(d)(5) of the INA.
- 5. An alien whose deportation is being withheld under Section 243(h) of the INA.
- 6. An alien granted conditional entry under Section 203(a)(7) of the INA as in effect prior to April 1, 1980.
- 7. An alien who is a Cuban/Haitian entrant.
- 8. An alien who has, or whose child or child's parent is a "battered alien" or an alien subject to extreme cruelty in the United States

Nonimmigrant Status (8 U.S.C. § 1621(a)(2))

- 9. A nonimmigrant under the Immigration and Nationality Act [8 U.S.C § 1101 et seq.] Non-immigrants are persons who have temporary status for a specific purpose. See 8 U.S.C § 1101(a)(15).

Alien Paroled into the United States for Less Than One Year (8 U.S.C. § 1621(a)(3))

- 10. An alien paroled into the United States for less than one year under Section 212(d)(5) of the INA

Other Persons (8 U.S.C § 1621(c)(2)(A) and (C))

- 11. A nonimmigrant whose visa for entry is related to employment in the United States, or
- 12. A citizen of a freely associated state, if section 141 of the applicable compact of free association approved in Public Law 99-239 or 99-658 (or a successor provision) is in effect [Freely Associated States include the Republic of the Marshall Islands, Republic of Palau and the Federate States of Micronesia, 48 U.S.C. § 1901 etseq.];
- 13. A foreign national not physically present in the United States.
- 14. **Otherwise Lawfully Present**
- 15. A person not described in categories 1-13 who is otherwise lawfully present in the United States.

PLEASE NOTE: The federal Personal Responsibility and Work Opportunity Reconciliation Act may make persons who fall into this category ineligible for licensure. See 8 U.S.C. §

HYOUNGYUL LEE
Print Name



03-21-25
Date



FINGERPRINT VERIFICATION FORM

Arizona Department of Liquor Licenses and Control
800 W. Washington St. 5th Floor Phoenix, AZ 85007
(602) 542-5141

DLLC USE ONLY

Job #:	349170
Date Accepted:	5-29-25
CSR:	

FP pending
805-696

ATTENTION FINGERPRINT TECHNICIAN:

Please follow the instructions below for fingerprinting this applicant.

1. Please fill out or ensure that the applicant has filled out all the required boxes on the fingerprint card prior to taking the fingerprints.
2. Request a valid, unexpired government-issued photo ID from the applicant and compare the physical descriptors on the applicant's photo ID to the applicant and to the information on the fingerprint card.
3. Fill out the information in the boxes below. **Please print clearly.**
4. Once the prints have been taken, place the fingerprint card and this form into the envelope and seal it. Please write your name or identification across the edge of the seal. Return the sealed envelope to the applicant.

Do not give the applicant the fingerprint card without first sealing it inside the envelope.

PRINT the following information:

Date	Name of Applicant:	
3/18/25	Lee, Hyungyul	
Name of Fingerprint Technician:		
Janelle Counts		
Fingerprint technician's Signature:		
[Redacted Signature]		
Fingerprint technician's Agency/company Name:		Phone Number:
URS 5360		623 889 0308
Type of Photo ID Provided (check one):		
<input checked="" type="checkbox"/> Driver's License	<input type="checkbox"/> Passport	<input type="checkbox"/> Other (Please specify)

*25 APR 23 AM 8:29 AZD LLC

*25 MAY 29 PM 12:01 AZD LLC

*25 MAR 28 AM 11:01 AZD LLC

Certificate # 11122

Certificate of Completion For Title 4 **BASIC** Liquor Law Training

<input type="checkbox"/>	On-sale
<input type="checkbox"/>	Off-sale
<input checked="" type="checkbox"/>	On- and off-sale

A Certificate of Completion must be on a form provided by the Arizona Department of Liquor. Certificates are completed by a state-approved training provider and, when issued, the Certificate is signed by the course participant.

The State requires BASIC Title 4 training only as a prerequisite for MANAGEMENT Title 4 training or as a result of a liquor law violation. Persons required to have BASIC Title 4 training are listed at the base of this Certificate. Licensees sometimes require BASIC Title 4 Training a condition of employment.

A replacement Certificate of Completion for Title 4 training must be available through the training provider for two years after the training completion date.

Student Information

HYOUNGYUL LEE

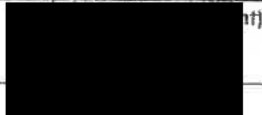

11-11-2022

Training Completion Date

11-11-2025

Certificate Expiration Date
(three years from completion date)

Training Provider Information

Arizona Liquor Training – A Division of Discovery Detective Academy

Company Name

7418 East Helm Dr., Scottsdale, AZ 85260

Mailing Address

(480) 951-6545

Daytime Contact Phone Number

Jacque Bell

I, Jacque Bell, certify that the above named individual did successfully complete

Instructor Name (please print)

Title 4 BASIC Training in accordance with A.R.S. §4-112(G)(2) and Arizona Administrative Code (A.A.C.)R19-1-103 using training course content and materials approved by the Arizona Department of Liquor Licenses and Control. I understand that misuse of this Certificate of Completion can result in the revocation of State-approval for the Title 4 Training Provider named in this section as provided by A.A.C. R19-1-103(E) and (F).



11 Nov 2022

Day Mo Year

Persons required to complete BASIC & MANAGEMENT Title 4 training: 1) owner(s) actively involved in the daily business operations of a liquor-licensed business of a series listed below
2) licensees, agents and managers actively involved in the daily business operations of a liquor-licensed business of a series listed below

In-state Microbrewery (series 3)

Government (series 5)

Bar (series 6)

Beer & Wine Bar (series 7)

Conveyance (series 8)

Liquor Store (series 9)

Private Club (series 14)

Hotel/Motel w/restaurant (series 11)

Restaurant (series 12)

In-state Farm Winery (series 13)

Beer & Wine Store (series 10)

Liquor license applications (initial and renewal) are not complete until valid Certificates of Completion for all required persons have been submitted to the Department of Liquor.

The questionnaire (which designates a manager to a location) and the agent change form (which assigns a new agent to active liquor licenses) are not complete until valid Certificates of Completion for all required persons have been submitted to the Department of Liquor.

Job # 214913

DEC 30 2022 Lic. AM 8 46

25 MAY 29 PM 12:01 AZDLIC

Certificate # 111122

Certificate of Completion For Title 4 **MANAGEMENT** Liquor Law Training

A Certificate of Completion must be on a form provided by the Arizona Department of Liquor. Certificates are completed by a state-approved training provider and, when issued, the Certificate is signed by the course participant.

Basic Title 4 training is a prerequisite for MANAGEMENT Title 4 training. A valid Certificate of Completion for BASIC Title 4 training must be on file at the Department of Liquor and satisfactory completion of a State-approved BASIC Title 4 course must be verified by the training provider prior to issuing a Certificate of Completion for MANAGEMENT Title 4 training.

A replacement Certificate of Completion for Title 4 training must be available through the training provider for two years after the training completion date.

Student Information

HYOUNGYUL LEE

Full Name (please print)

[Redacted Signature]

Signature

11-11-2022

Training Completion Date

11-11-2025

Certificate Expiration Date
(three years from completion date)

Training Provider Information

Arizona Liquor Training – A Division of Discovery Detective Academy

Company Name

7418 East Helm Dr., Scottsdale, AZ 85260

Mailing Address

(480) 951-6545

Daytime Contact Phone Number

Jacque Bell

Instructor Name (please print)

certify that the above named individual did successfully complete

Title 4 MANAGEMENT Training in accordance with A.R.S. §4-112(G)(2) and Arizona Administrative Code A.A.C. R19-1-103 using training course content and materials approved by the Arizona Department of Liquor Licenses and Control. I understand that misuse of this Certificate of Completion can result in the revocation of state-approval for the Title 4 Training Provider named in this section as provided by A.A.C. R19-1-103(E) and (F).

[Redacted Signature]

11 Nov 2022
Day Mo Year

Persons required to complete BASIC & MANAGEMENT Title 4 training: 1) owner(s) actively involved in the daily business operations of a liquor-licensed business of a series listed below
2) licensees, agents and managers actively involved in the daily business operations of a liquor-licensed business of a series listed below

- In-state Microbrewery (series 3)
- Government (series 5)
- Bar (series 6)
- Beer & Wine Bar (series 7)
- Conveyance (series 8)
- Liquor Store (series 9)
- Private Club (series 14)
- Hotel/Motel w/restaurant (series 11)
- Restaurant (series 12)
- In-state Farm Winery (series 13)
- Beer & Wine Store (series 10)

Quorum license applications (initial and renewal) are not complete until valid Certificates of Completion for all required persons have been submitted to the Department of Liquor.

The questionnaire (which designates a manager to a location) and the agent change form (which assigns a new agent to active liquor licenses) are not complete until valid Certificates of Completion for all required persons have been submitted to the Department of Liquor.



Arizona Dept. of Liquor Licenses and Control
 https://www.azliquor.gov
 (602) 542-5141

*251 AT 29 PM 1201 AZD LLC
 DLCC USE ONLY

Fee:
Job #: 349170
Date Accepted: 5-29-25
CSR: RV

Personal Information Questionnaire

FP pending
805-696

ATTENTION APPLICANT: This is a legally binding document. An investigation of your background will be conducted. Incomplete applications will not be accepted. False or misleading answers may result in the denial or revocation of a license or permit and could result in criminal prosecution.

THE COMPLETED QUESTIONNAIRE NEEDS TO BE SUBMITTED TO THE DEPARTMENT ALONG WITH A \$22. FEE, AND FD-258 FINGERPRINT CARD, THAT HAS BEEN SEALED IN AN ENVELOPE, AND SIGNED OR INITIALED BY THE FINGERPRINT TECHNICIAN, MUST INCLUDE THE FINGERPRINT VERIFICATION FORM. MUST BE COMPLETED BY A RECOGNIZED FINGERPRINT SERVICE OR LAW ENFORCEMENT AGENCY.

Agent: a person who is designated by an applicant or licensee to receive communications from the department and to file and sign documents submitted to the department on behalf of the applicant or licensee. An agent is not a manager.

A.R.S. §4-202(A).

Controlling Person: person directly or indirectly possessing control of an applicant or licensee.

A.R.S. §4-101(10).

Manager: An individual (not an entity) approved by the Department of Liquor who has the authority to organize, direct, carry out, control or to otherwise operate the day-to-day operations of a liquor-licensed business.

A.R.S. §4-101(22) and
A.R.S. §4-202(C)

SECTION - 1 INDIVIDUAL INFORMATION

AGENT CONTROLLING PERSON MANAGER

1. Name: Lee Jiyang
2. Social Security #: [REDACTED] Birth Date: [REDACTED]
(NOT a public record)
3. Driver's License #: [REDACTED] State Issued: AZ
(NOT a public record)
5. Are you a resident of Arizona? Yes No Date of residency: 07 / 01 / 2007
6. Email address: jiyang0902@gmail.com
7. Home Address: [REDACTED]
8. Daytime phone #: 623-332-9525 Alternative phone #: _____

SECTION 2 – LICENSED BUSINESS INFORMATION

1. Liquor License #: _____
2. Business Name (doing business as): BRAVE SUSHI all you can eat
3. Business Address: 16049th Arrowhead Fountain center Dr. #B
peoria. AZ. 85382

SECTION 3 – DAY TO DAY OPERATION OF BUSINESS 25 MAY 29 PM 12:01 AZDLLC

Must attach copies of Basic and Management Title 4 training certificates for person managing the day to day operation of the licensed business.

Who is managing the day to day operations? Agent Controlling Person Manager

Name of persons who will be handling the day to day operations: Hyoungyul Lee

SECTION 4 – BACKGROUND

If you answer "YES" to any Question 1 through 5 YOU MUST attach a signed statement. Give complete details including dates, agencies involved and dispositions. CHANGES TO QUESTIONS 1-5 MAY NOT BE ACCEPTED

- 1. Have you owned, or been a controlling person of any entities that held a liquor license in Arizona, or any jurisdiction, in the past 5 years? Yes No
- 2. Have you been cited, arrested, indicted, convicted, or required to appear in court for violation of ANY criminal law or ordinance, regardless of the disposition, even if dismissed or expunged, within the past 5 years? Yes No
- 3. Has an entity in which you are or have been a controlling person had an application or license rejected, denied, revoked, or suspended in or outside of Arizona within the last 5 years? *A.R.S. §4-202(D)* Yes No
- 4. Have you had ANY administrative law citations, compliance actions, or consents, in any jurisdiction in the past 5 years? (Do not include civil traffic tickets) *A.R.S. §4-202, 4-210*
**Administrative Law Violations are any civil penalties, fines, suspension, or revocations of your liquor license.* Yes No
- 5. Has anyone EVER obtained a judgement against you the subject of which involved fraud or misrepresentation? Yes No

I, (Print Full Name) Jiyang Lee hereby swear under penalty of perjury and in compliance with A.R.S. § 4-210(A)(2) and (3) that I have read and understand the foregoing and verify that the information and statements that I have made herein are true and correct to the best of my knowledge.

Signature:  Date: 05/29/2025

FINGERPRINT VERIFICATION FORM

ATTENTION FINGERPRINT TECHNICIAN:

Please follow the instructions below for fingerprinting this applicant.

- Please fill out or ensure that the applicant has filled out all the required boxes on the fingerprint card prior to taking the fingerprints.
- Request a valid, unexpired government-issued photo ID from the applicant and compare the physical descriptors on the applicant's photo ID to the applicant and to the information on the fingerprint card.
- Fill out the information in the boxes below. Please print clearly.
- Once the prints have been taken, place the fingerprint card and this form into the envelope provided by the applicant and seal it. Please write your name or identification across the edge of the seal. Return the sealed envelope to the applicant. *Do not give the applicant the card without first sealing it inside the envelope.*

PRINT the following information:

Date Fingerprints Taken	<i>June 25th</i>
Name of Applicant Fingerprinted	<i>Jiyang Lee</i>
Fingerprint Technician's Agency/Company Name	<i>POSTALMAX</i>
Type of Photo ID provided by applicant (check one)	
<input checked="" type="checkbox"/> Driver's License/MVD issued ID	<input type="checkbox"/> Other (please specify on line below)
<input type="checkbox"/> Passport	





FINGERPRINT VERIFICATION FORM

Arizona Department of Liquor Licenses and Control
800 W. Washington St. 5th Floor Phoenix, AZ 85007
(602) 542-5141

DLLC USE ONLY

Job #:	349170
Date Accepted:	5-29-25
CSR:	[REDACTED]

FP pending
805-696

ATTENTION FINGERPRINT TECHNICIAN:

Please follow the instructions below for fingerprinting this applicant.

1. Please fill out or ensure that the applicant has filled out all the required boxes on the fingerprint card prior to taking the fingerprints.
2. Request a valid, unexpired government-issued photo ID from the applicant and compare the physical descriptors on the applicant's photo ID to the applicant and to the information on the fingerprint card.
3. Fill out the information in the boxes below. **Please print clearly.**
4. Once the prints have been taken, place the fingerprint card and this form into the envelope and seal it. Please write your name or identification across the edge of the seal. Return the sealed envelope to the applicant.
Do not give the applicant the fingerprint card without first sealing it inside the envelope.
5. **Write applicants name on front of sealed envelope.**

PRINT the following information:

Date 04/29/25	Name of Applicant: Ji yang Lee	
Name of Fingerprint Technician: Tom Estler		
Fingerprint technician's Signature: [REDACTED]		
Fingerprint technician's Agency/Company Name: POSTALMAX		Phone Number: 480 860 8446
Type of Photo ID Provided (check one):		
<input checked="" type="checkbox"/> Driver's License	<input type="checkbox"/> Passport	<input type="checkbox"/> Other (Please specify)